

Understanding Perspective

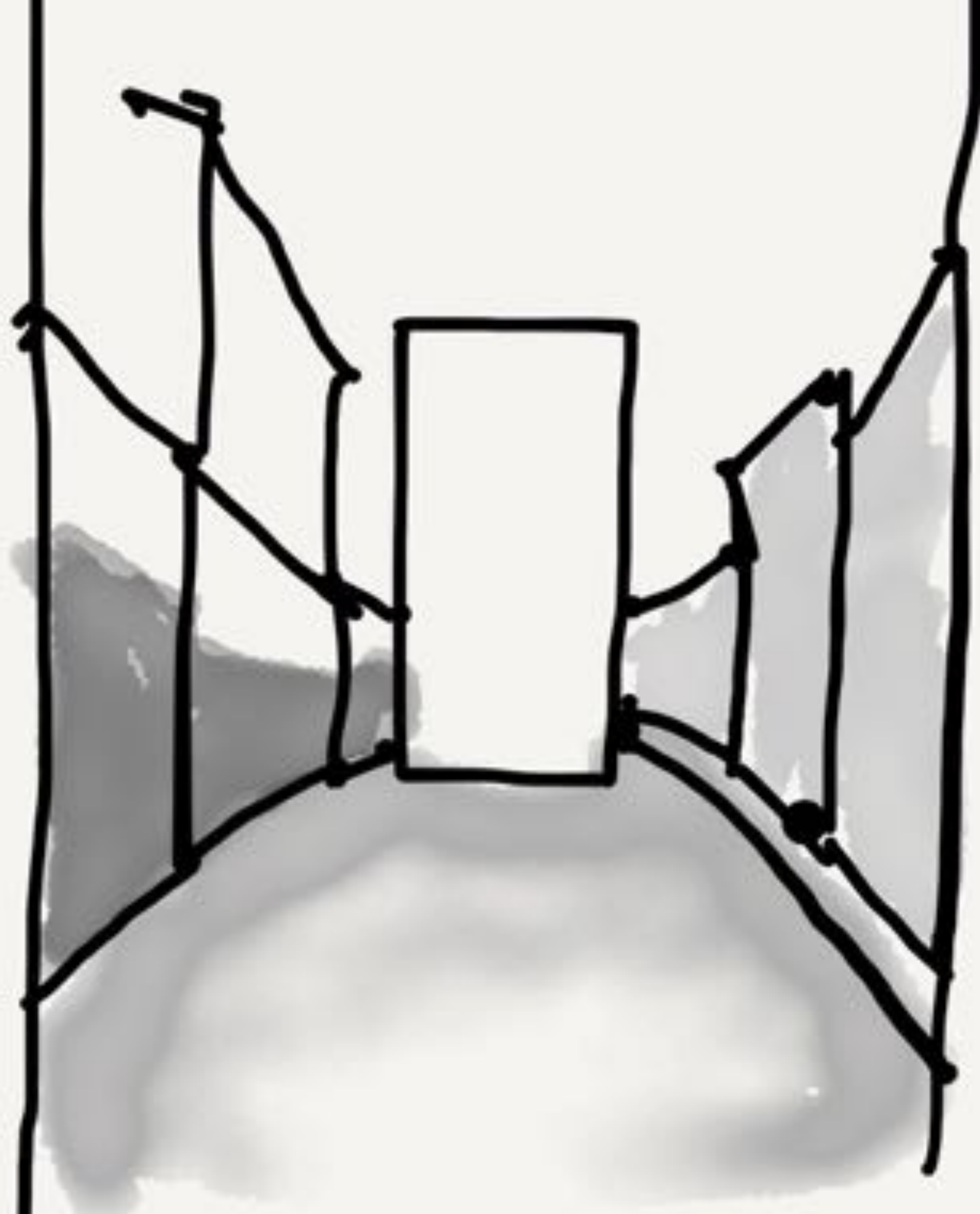

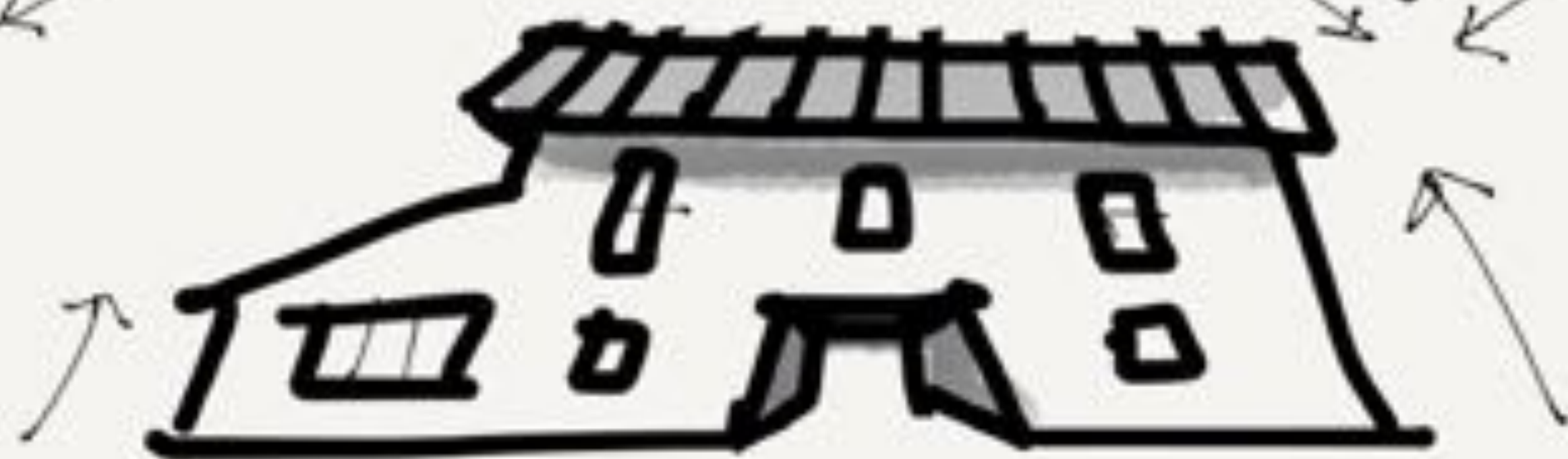

Perspective by
WOODMANHO

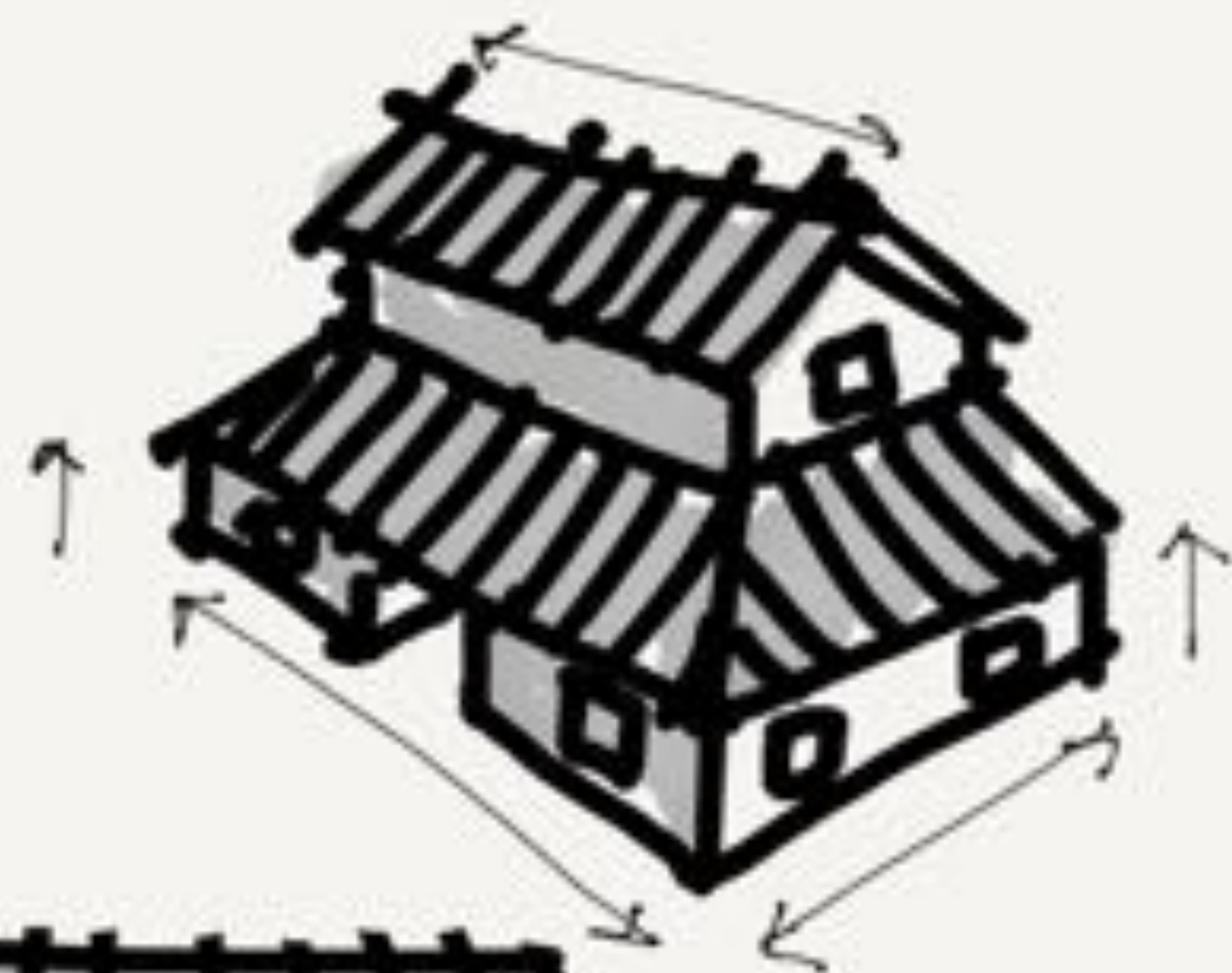
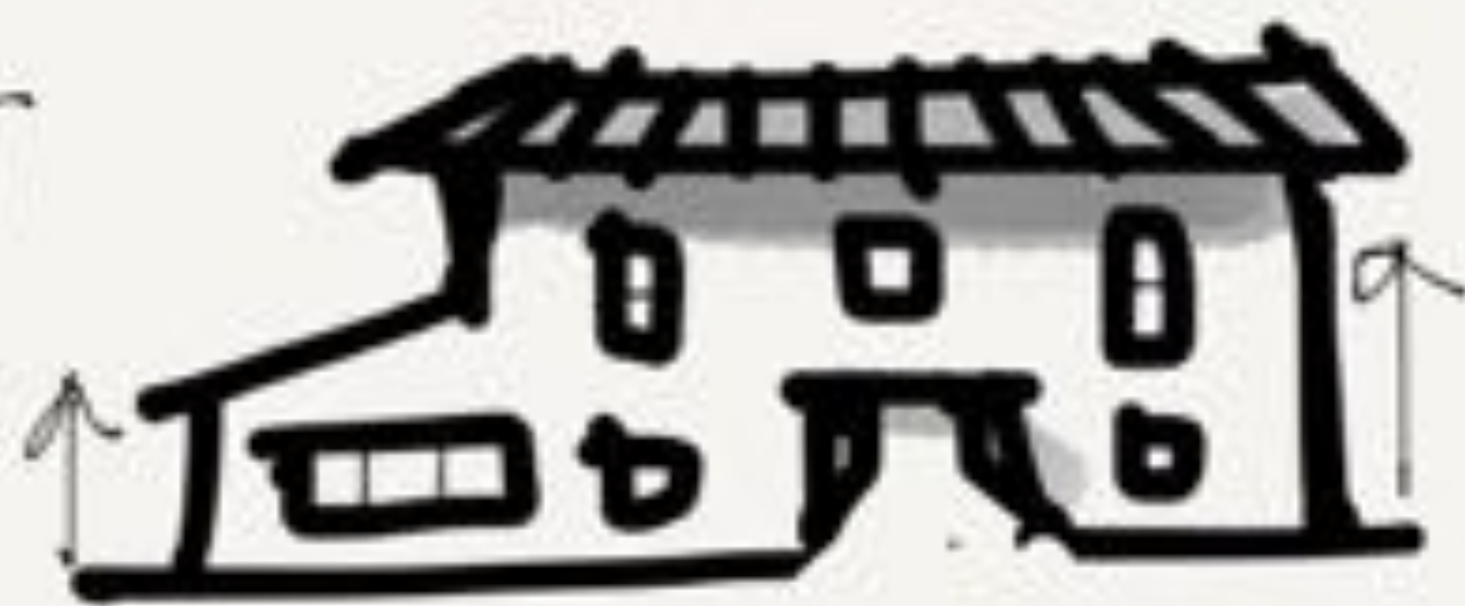

CLOSER TO YOU

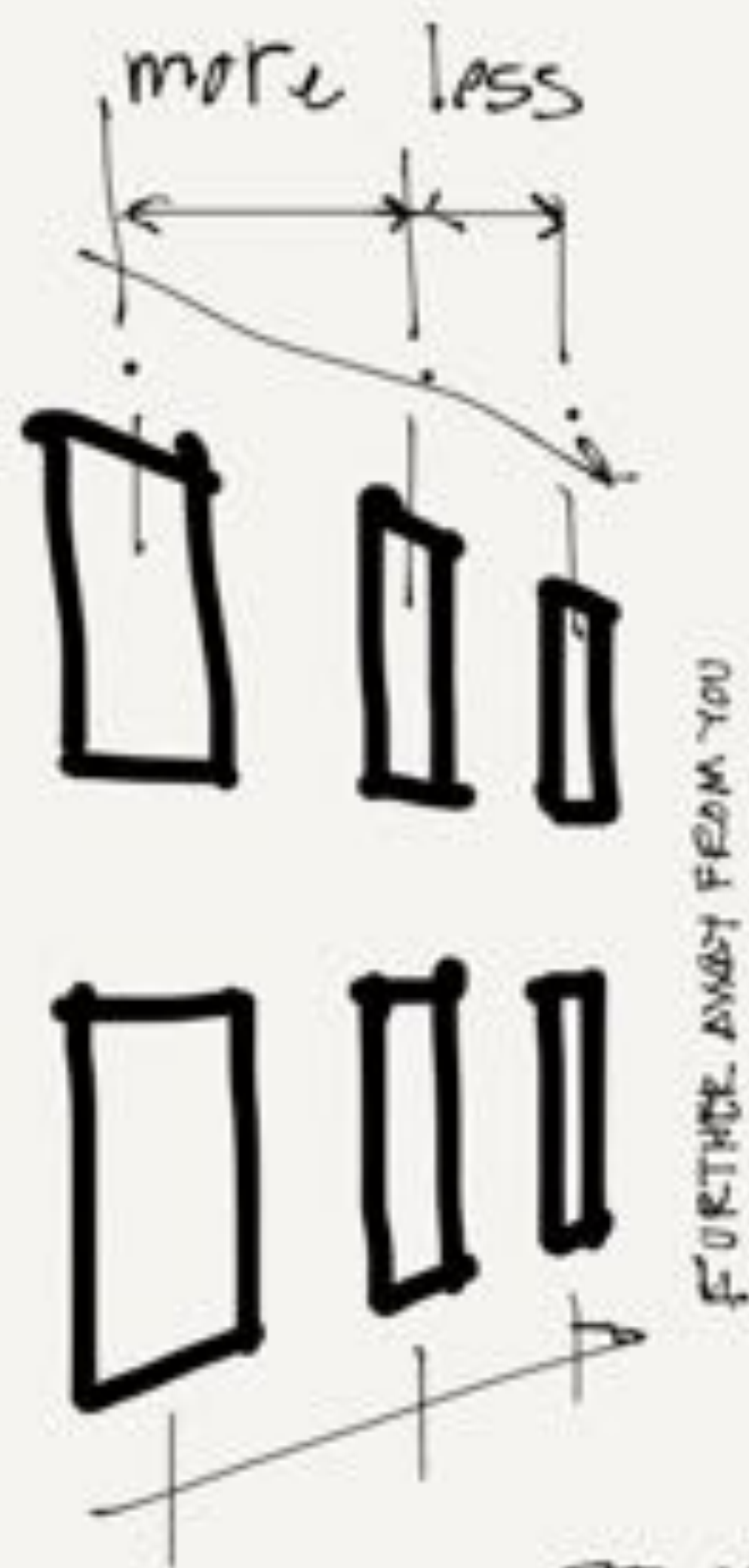

'WOODMANO'

on Perspective

RECEDING INTO DISTANCE

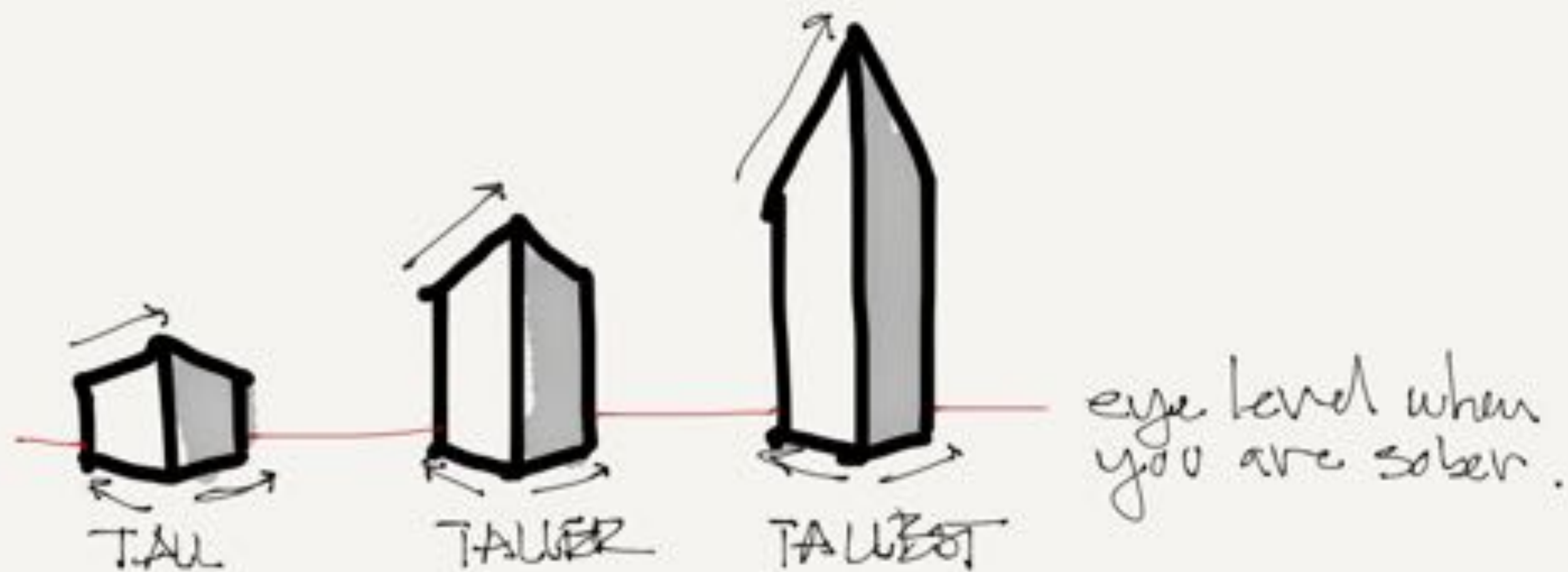
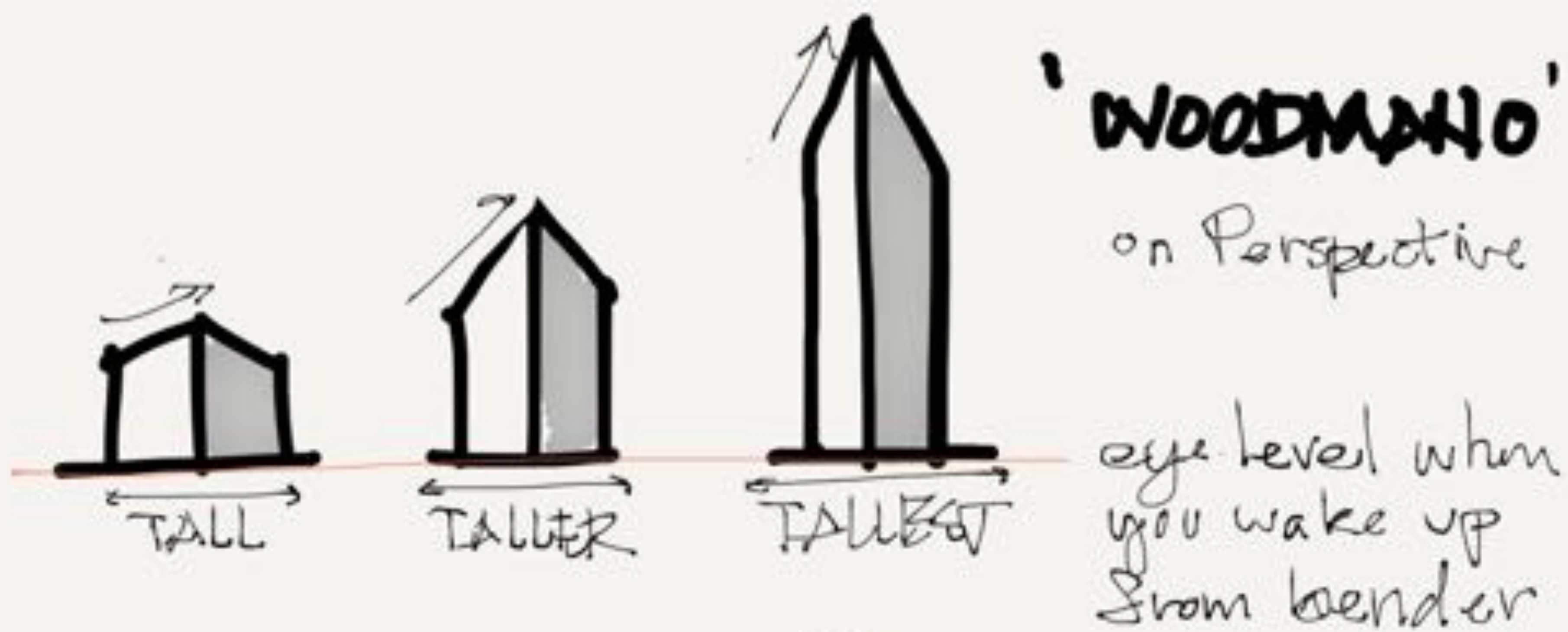

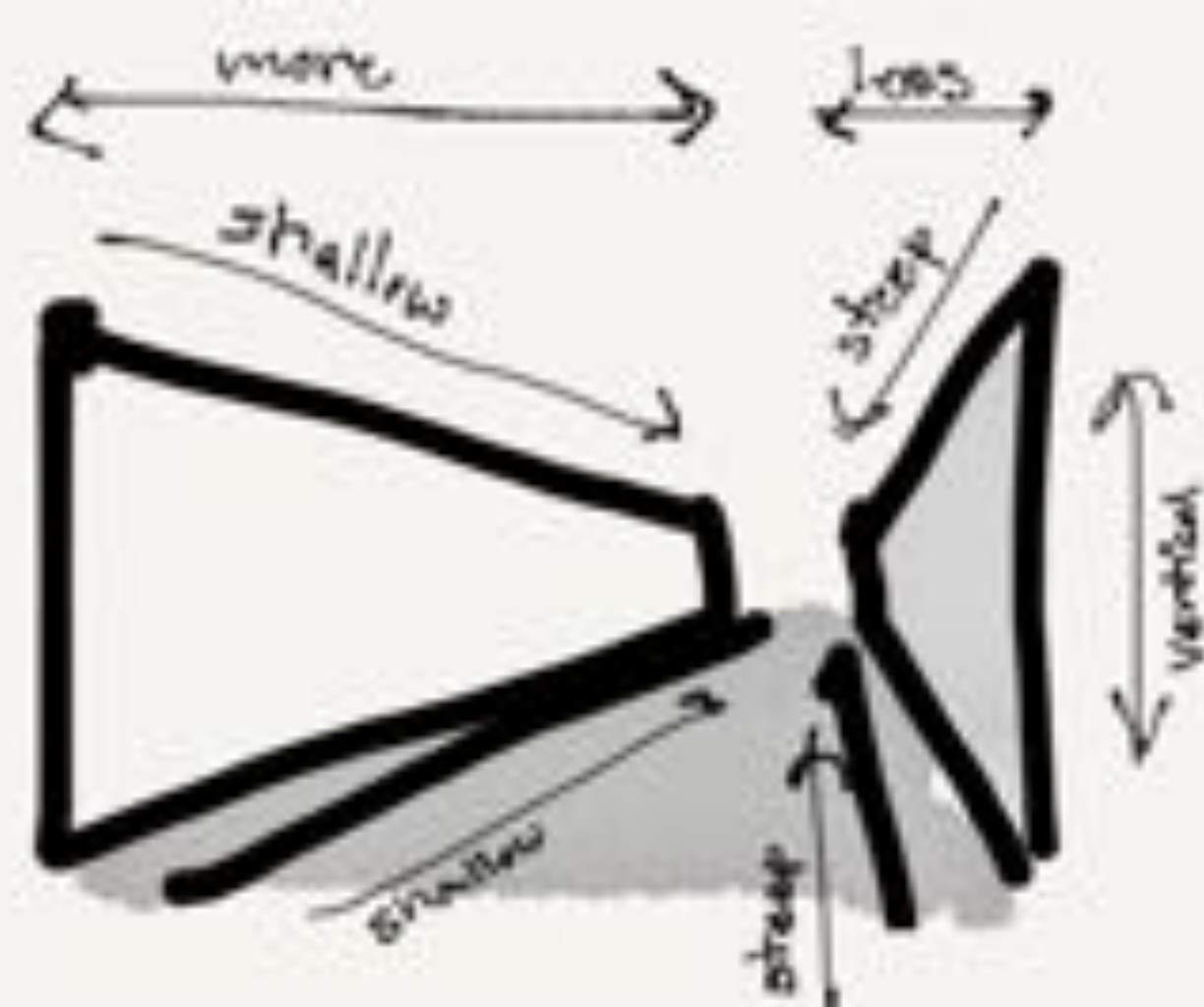

□ RIGHT SIDE OF STREET (see more of left side)

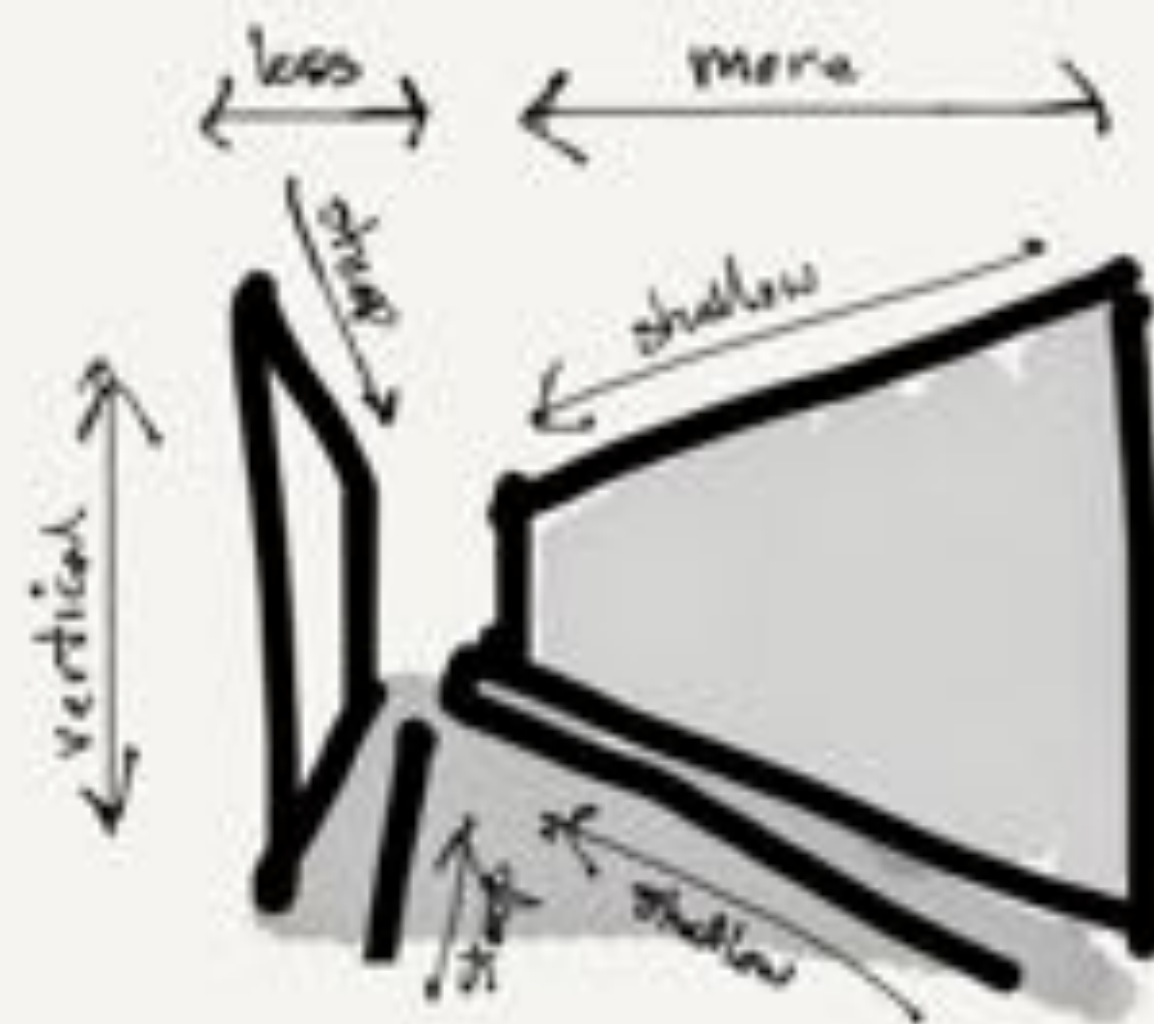

□ LEFT SIDE OF STREET (see more of right side)

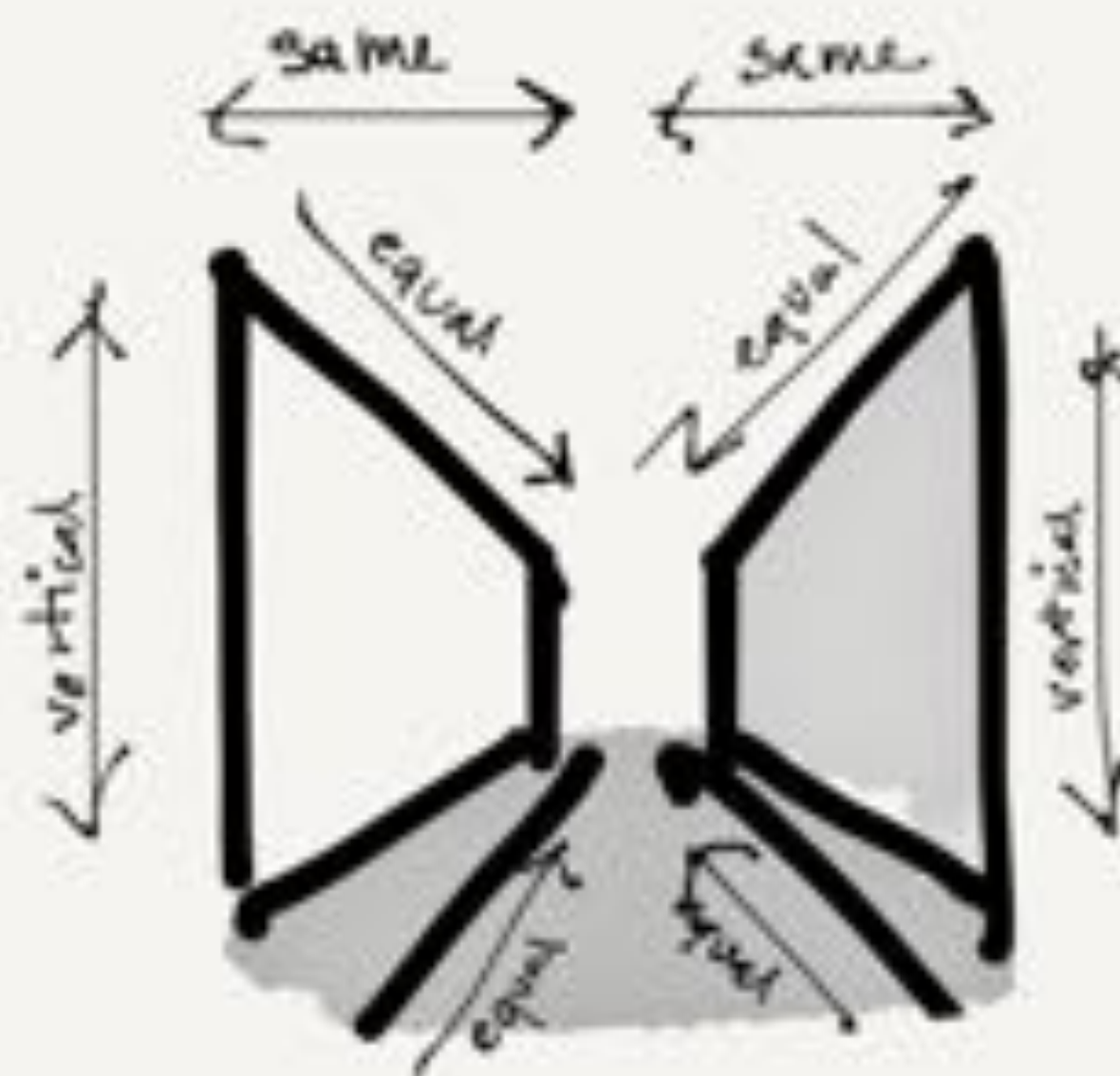

□ CENTER OF STREET (See some of left and right sides)

• **WOODMANO** •
on Perspective

10.25.15

What is changing here?

The View



Buildings can't move

We move

We change our perspective

Eye Level

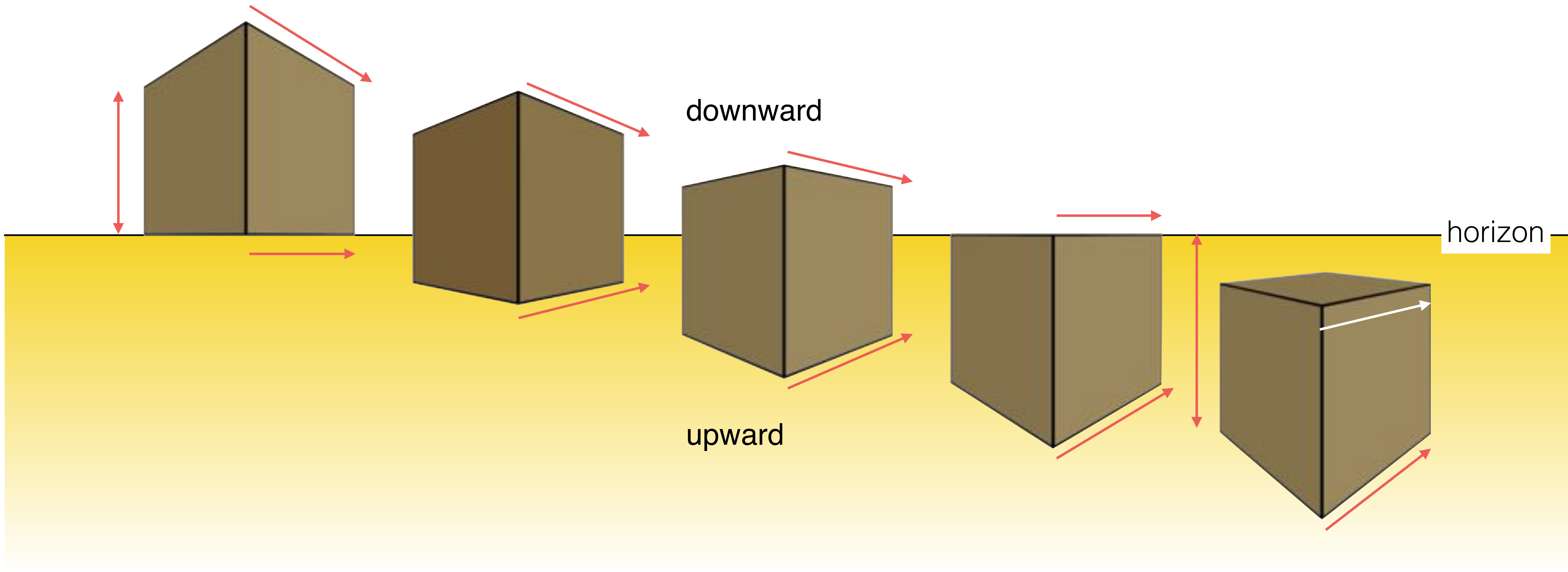

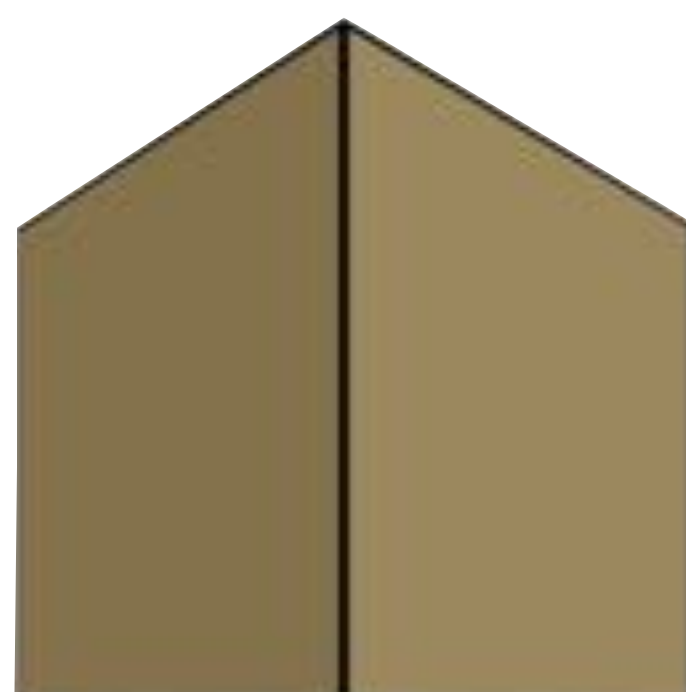

looking at

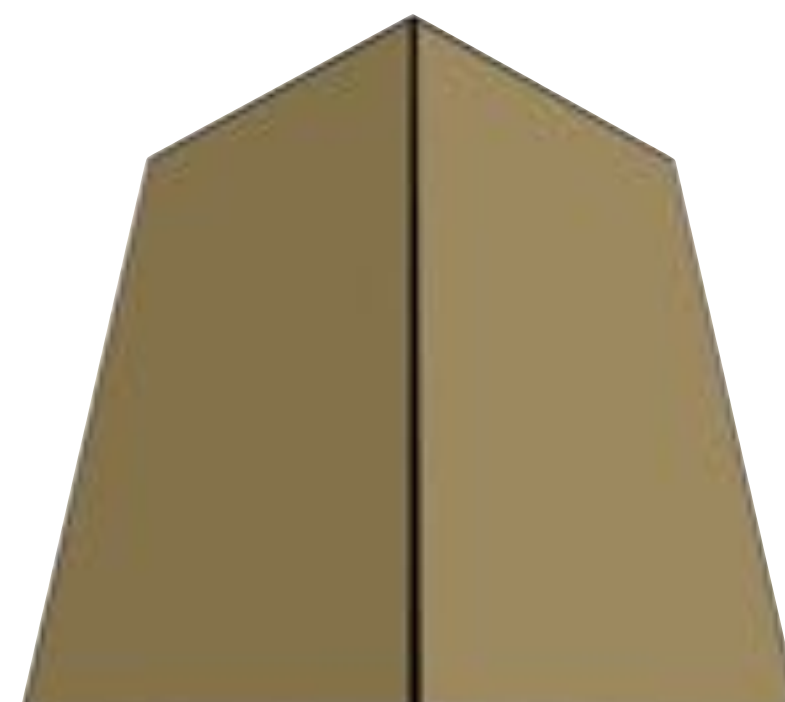

looking up at

looking down at

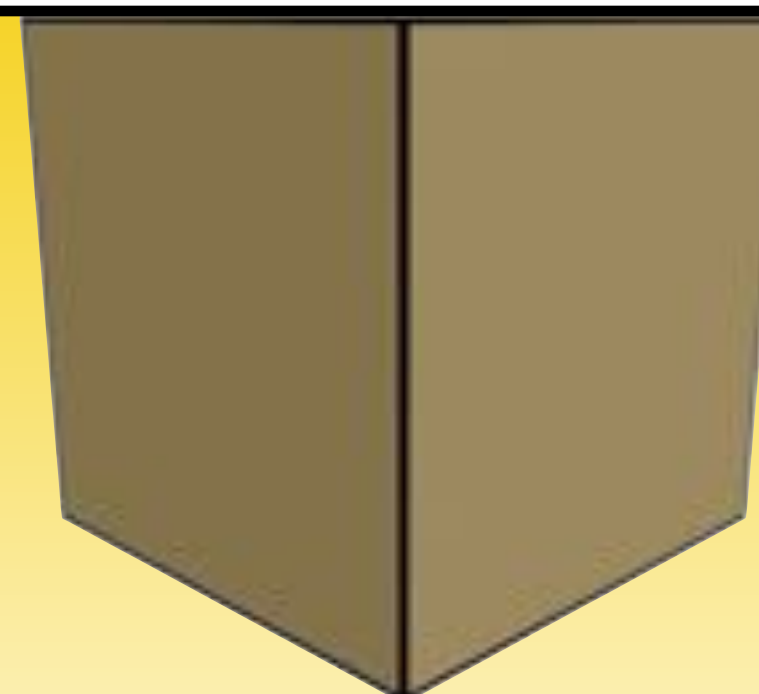

looking at

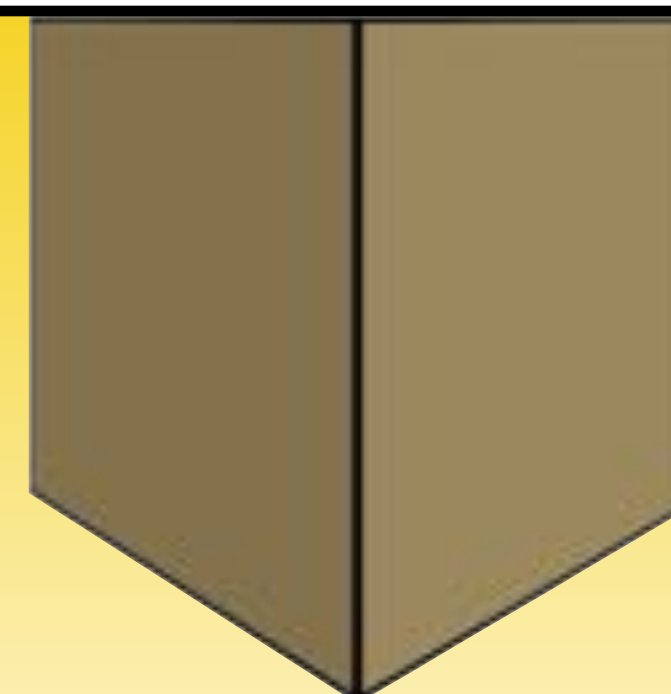

horizon

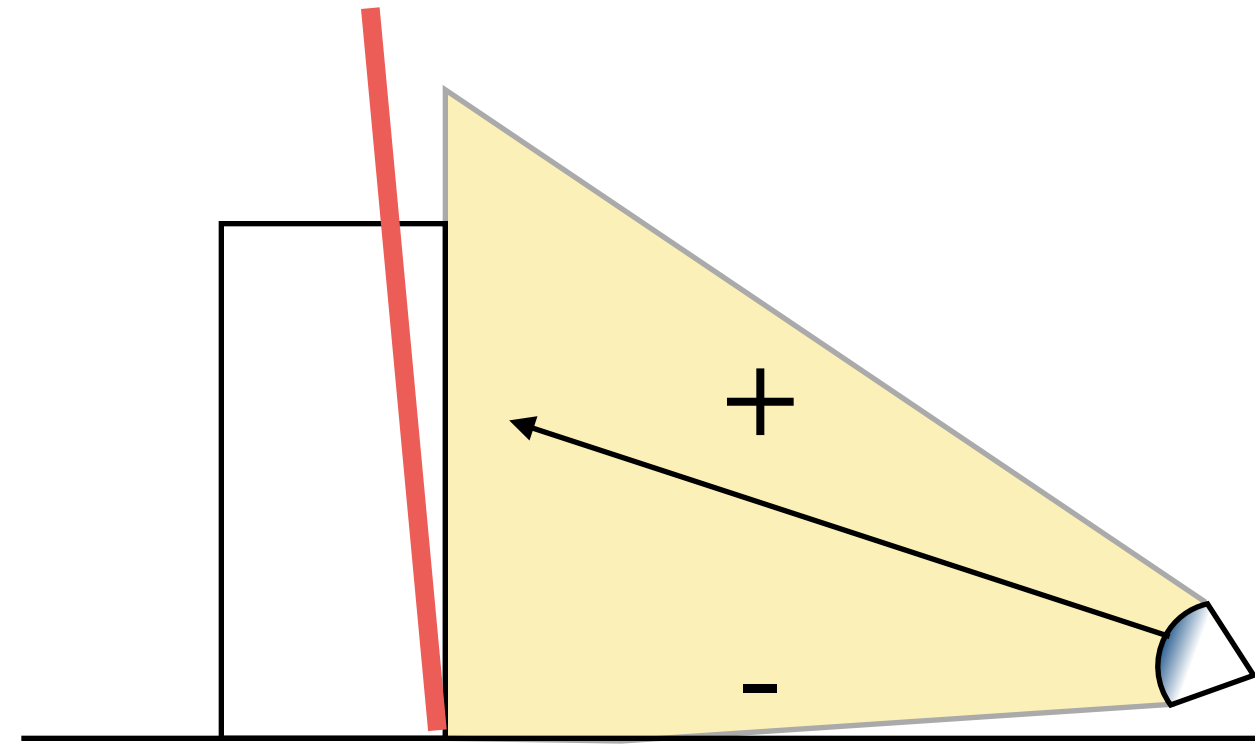

LOOKING UP
VERTICALS NOT VERTICAL

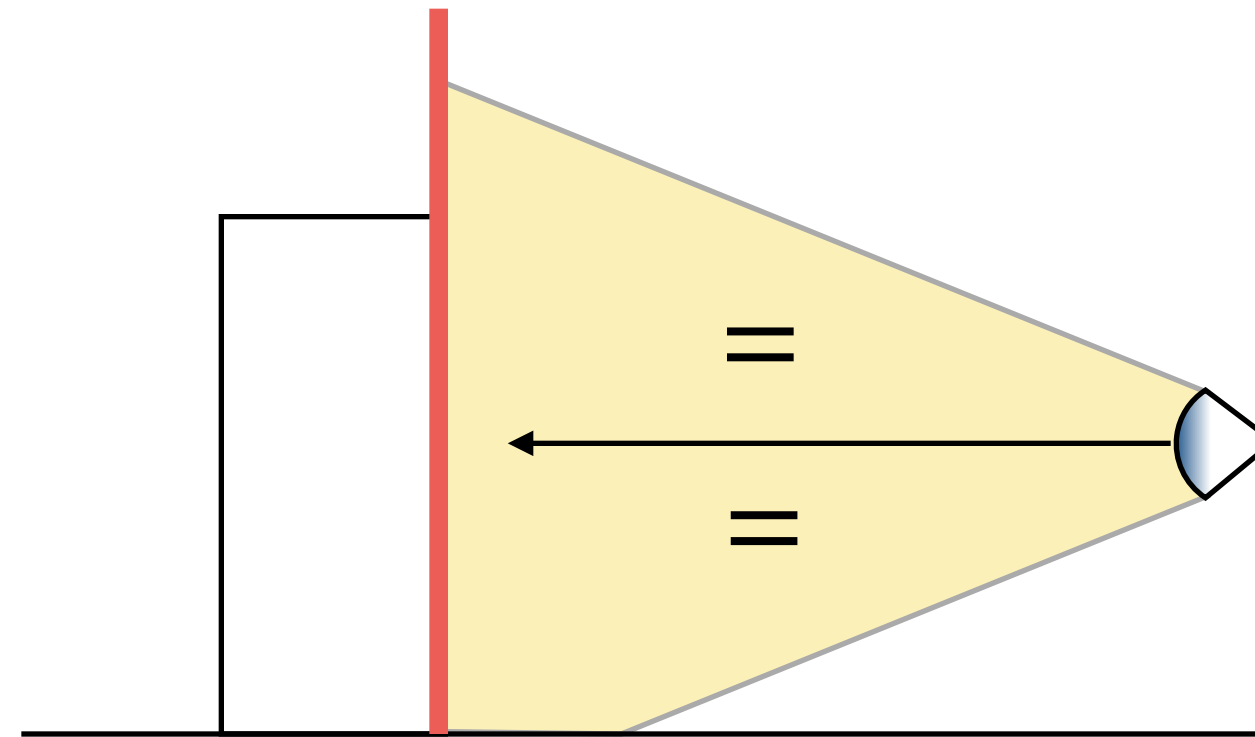

LOOKING AT

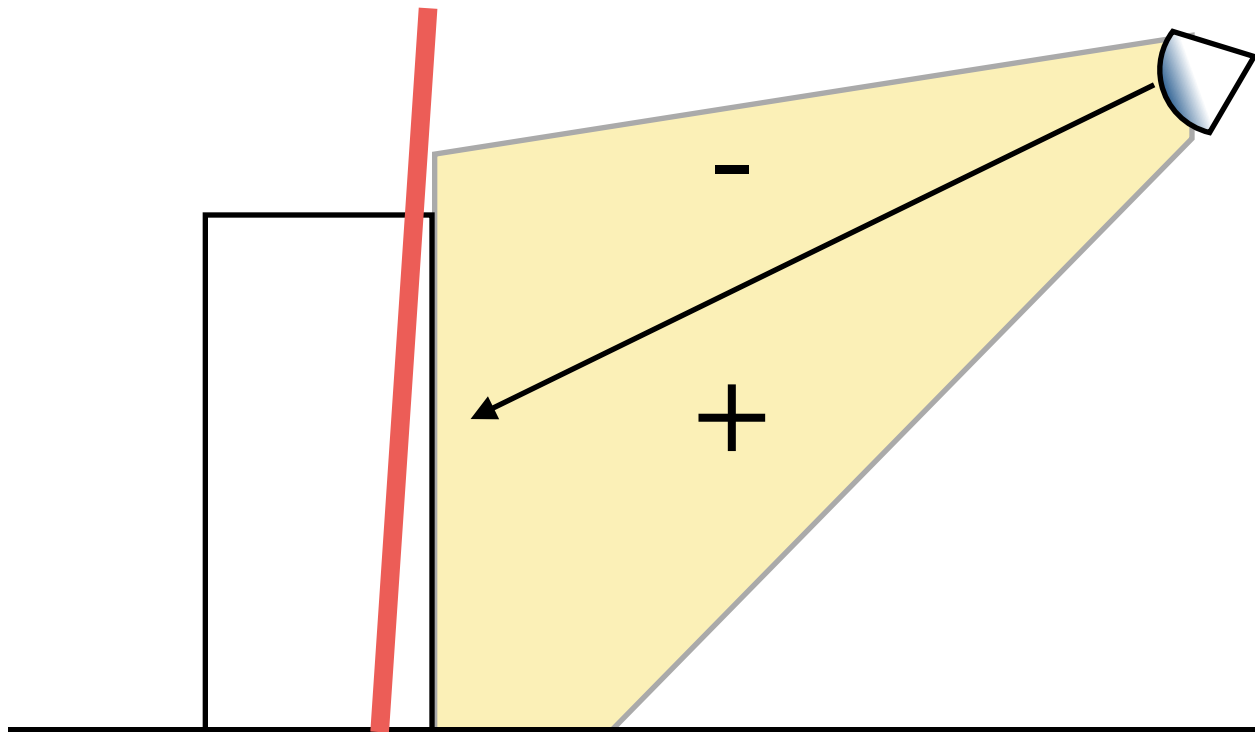

LOOKING DOWN
VERTICALS NOT VERTICAL

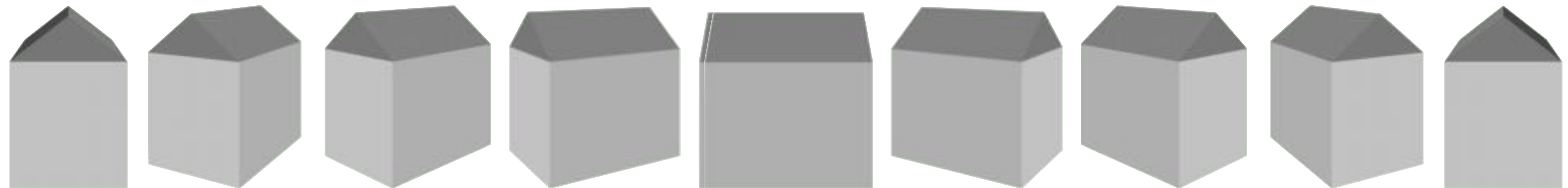
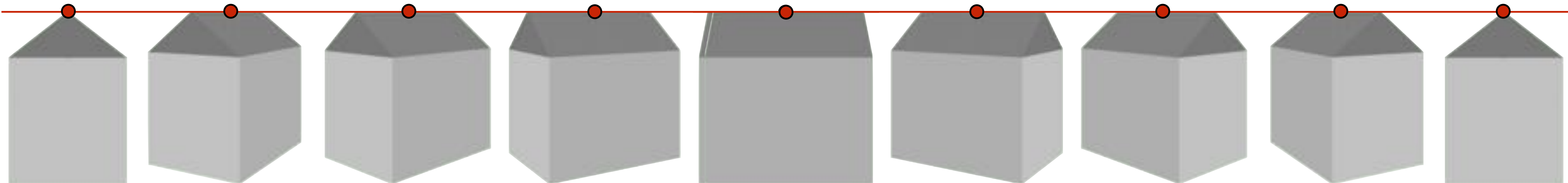
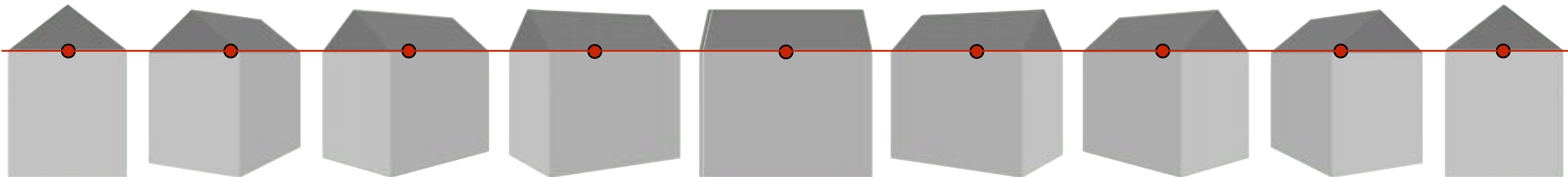
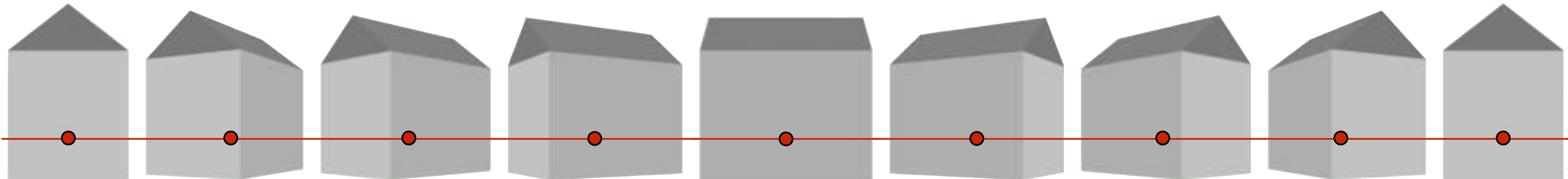

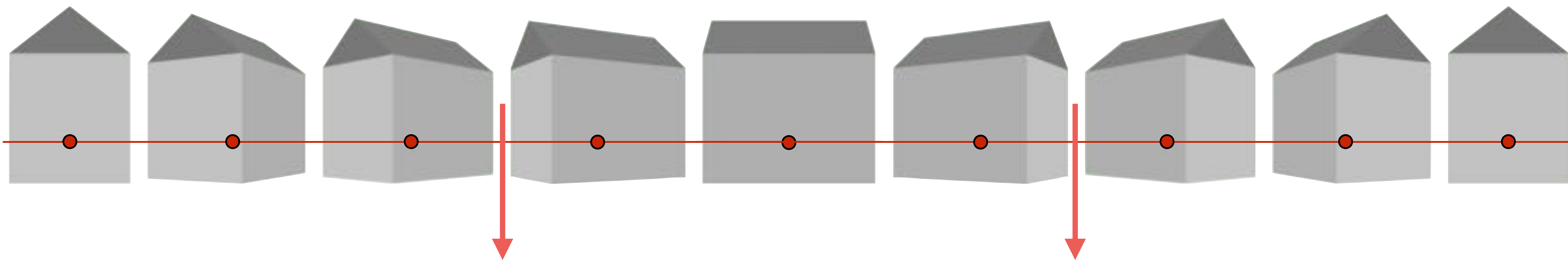

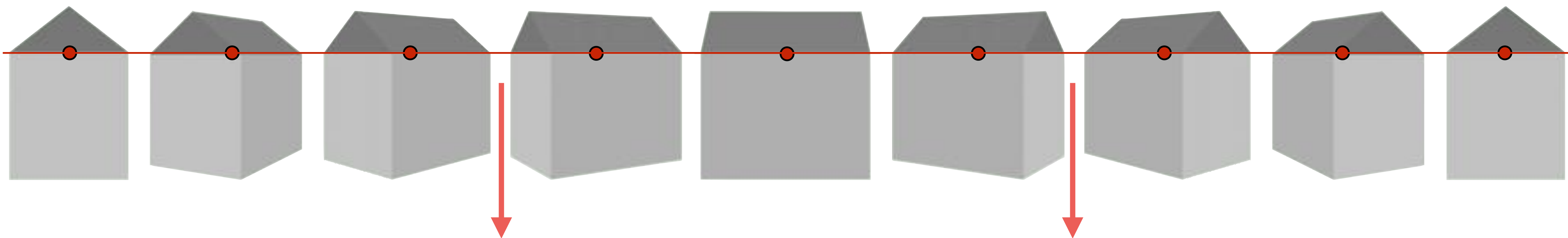

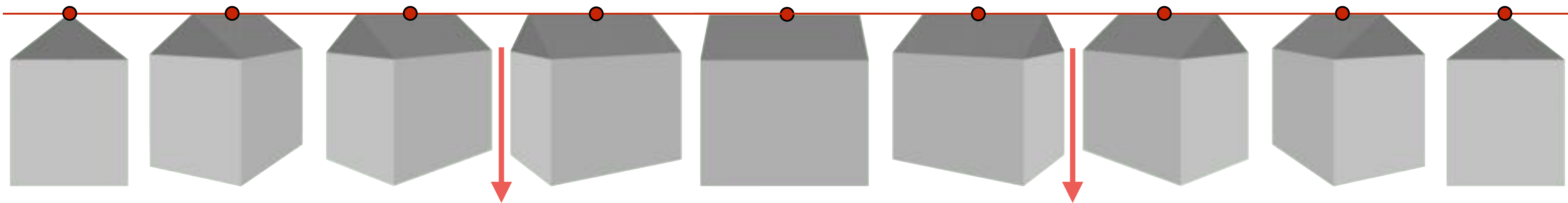

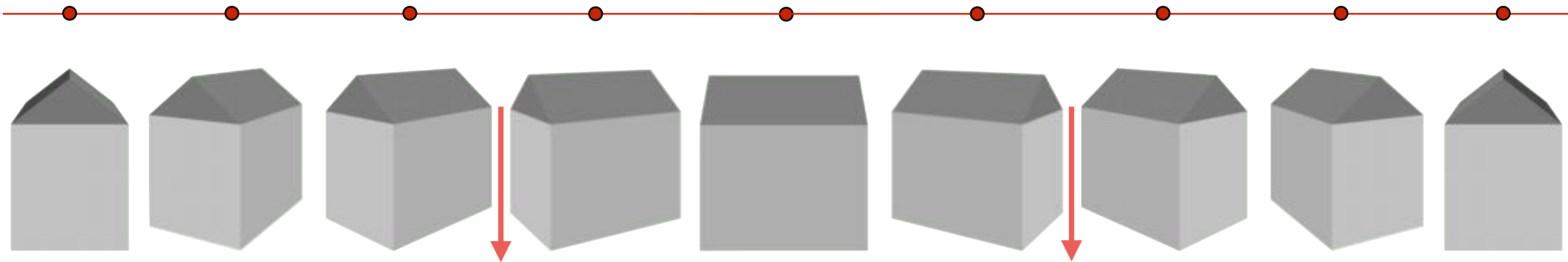

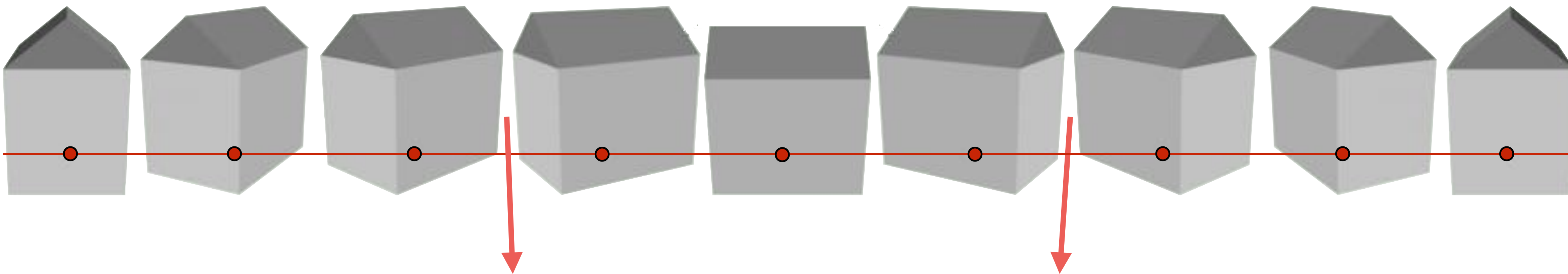

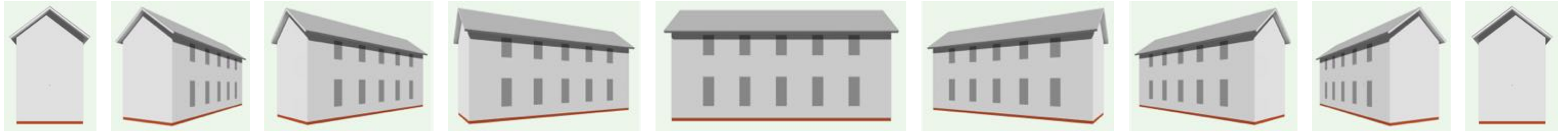

7 FT. ABOVE GROUND LOOKING STRAIGHT AHEAD



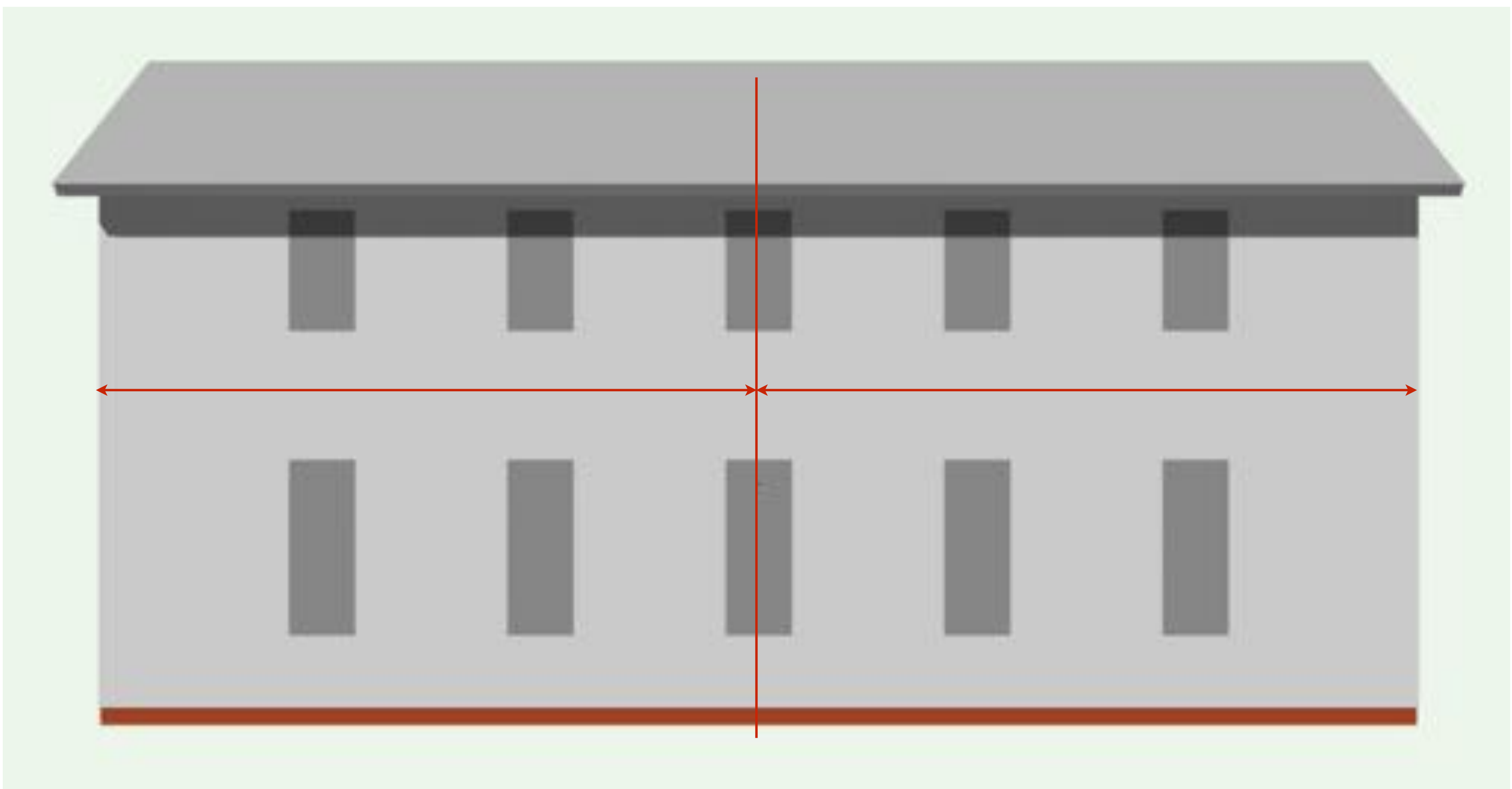

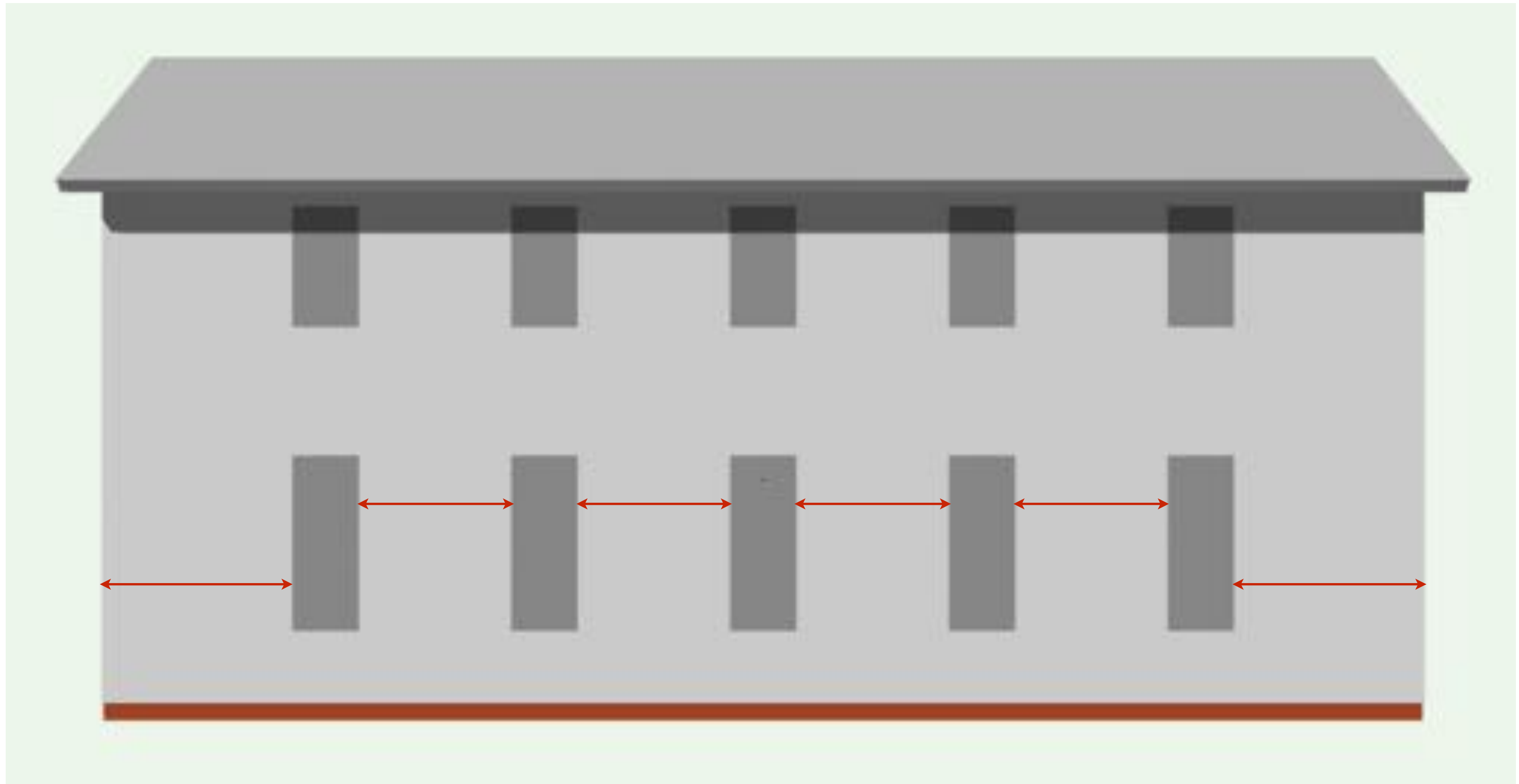

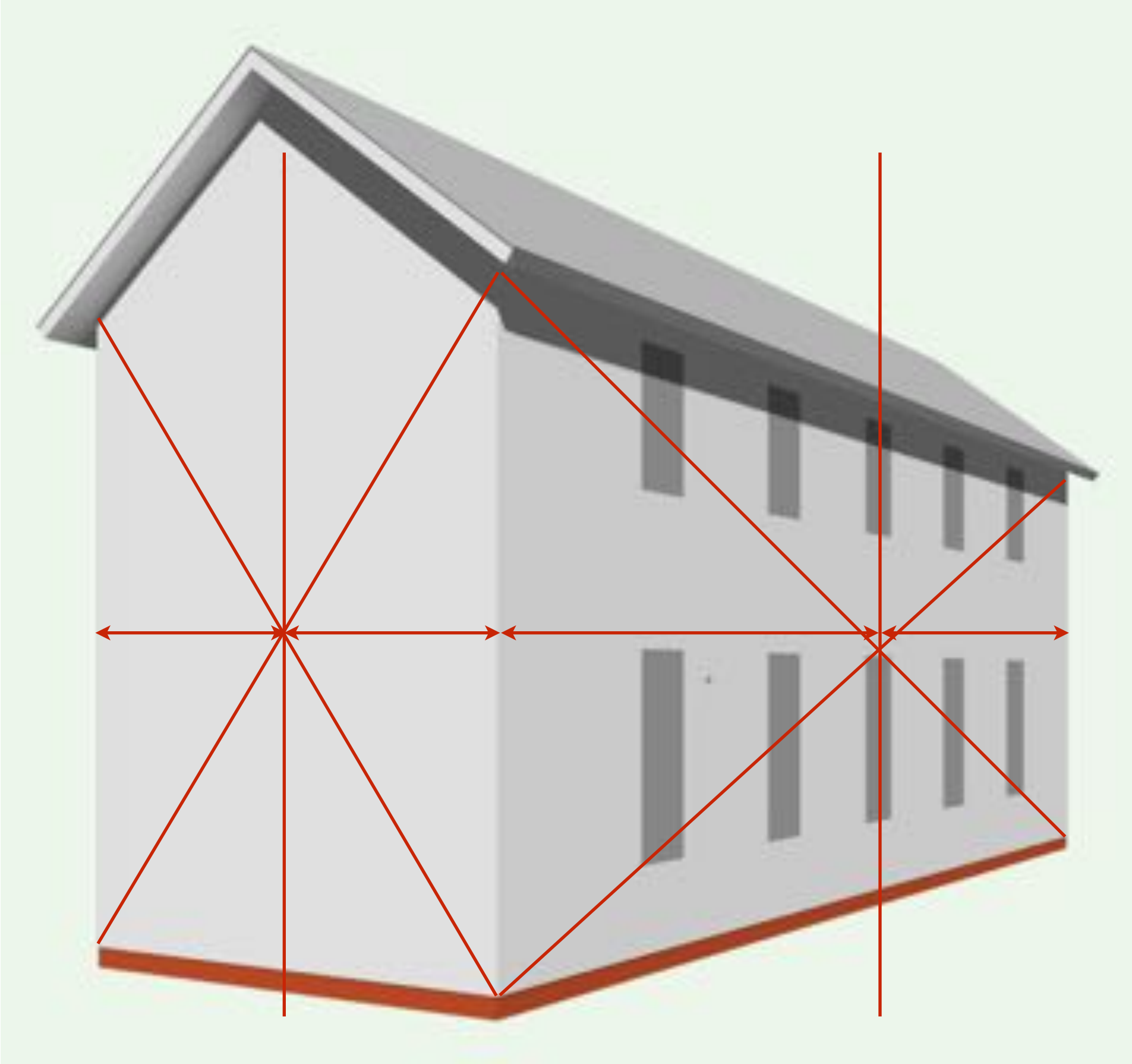

RECEDING

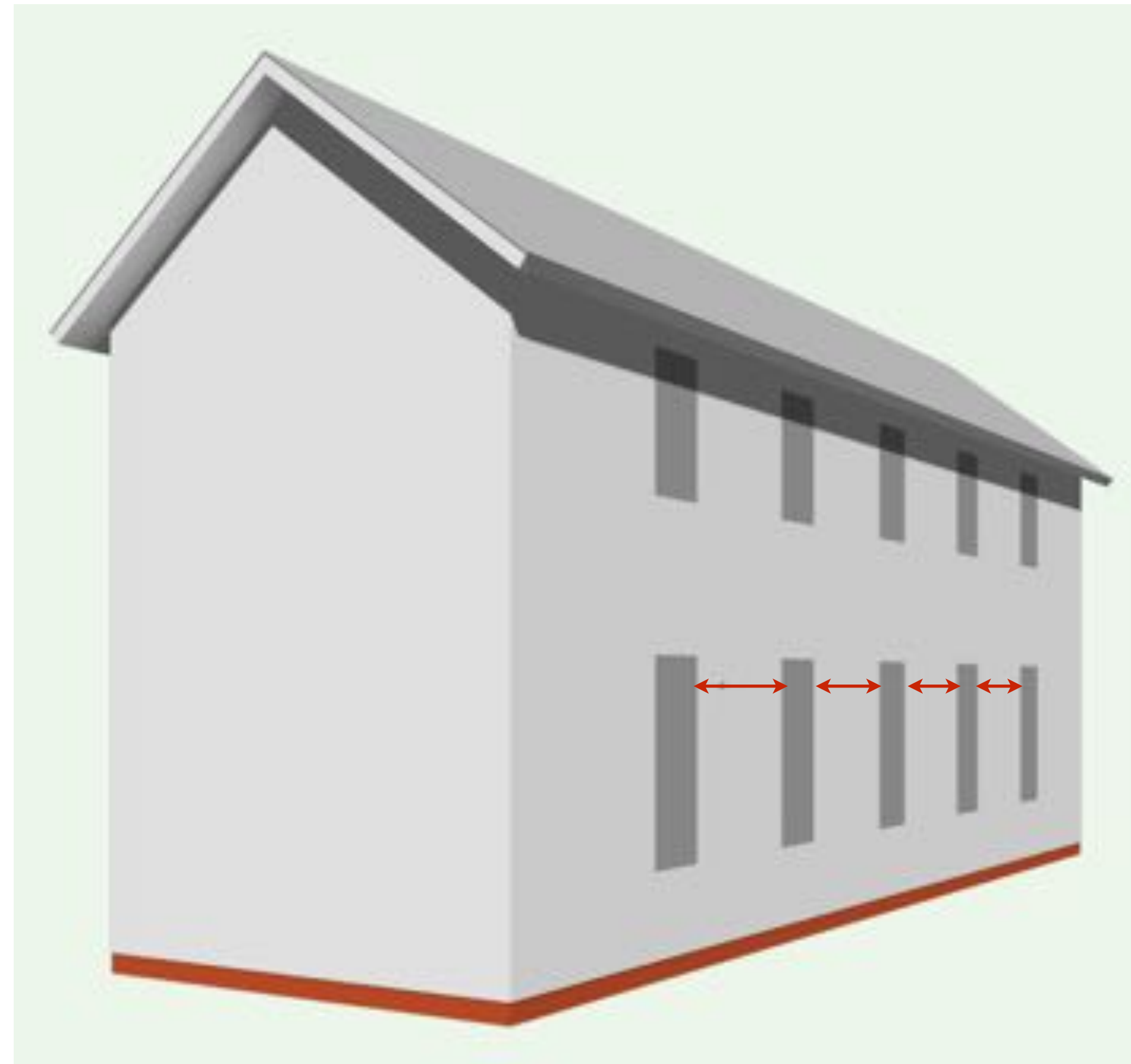

RECEDING

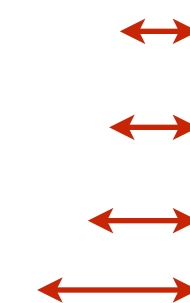

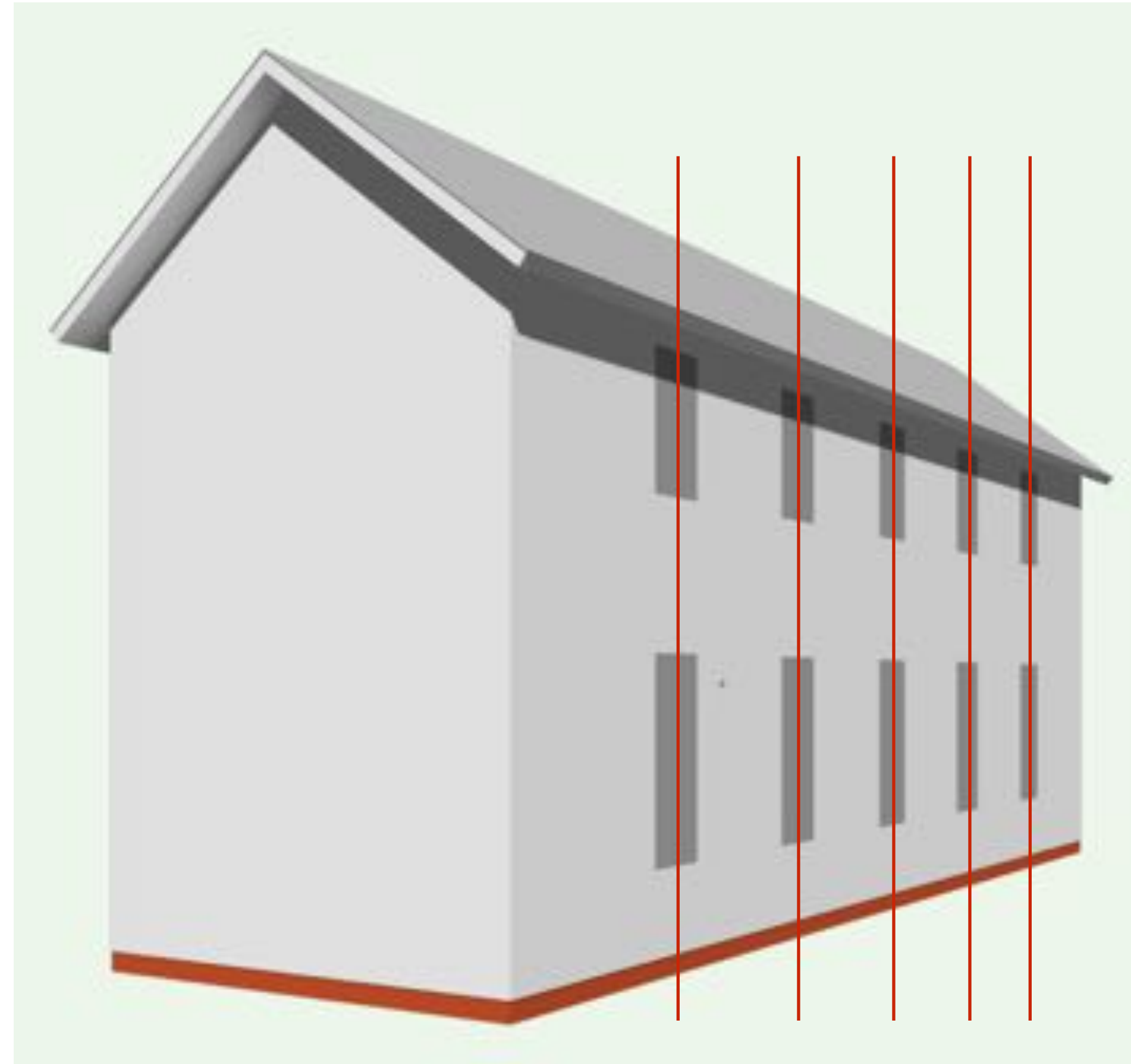

RECEDING

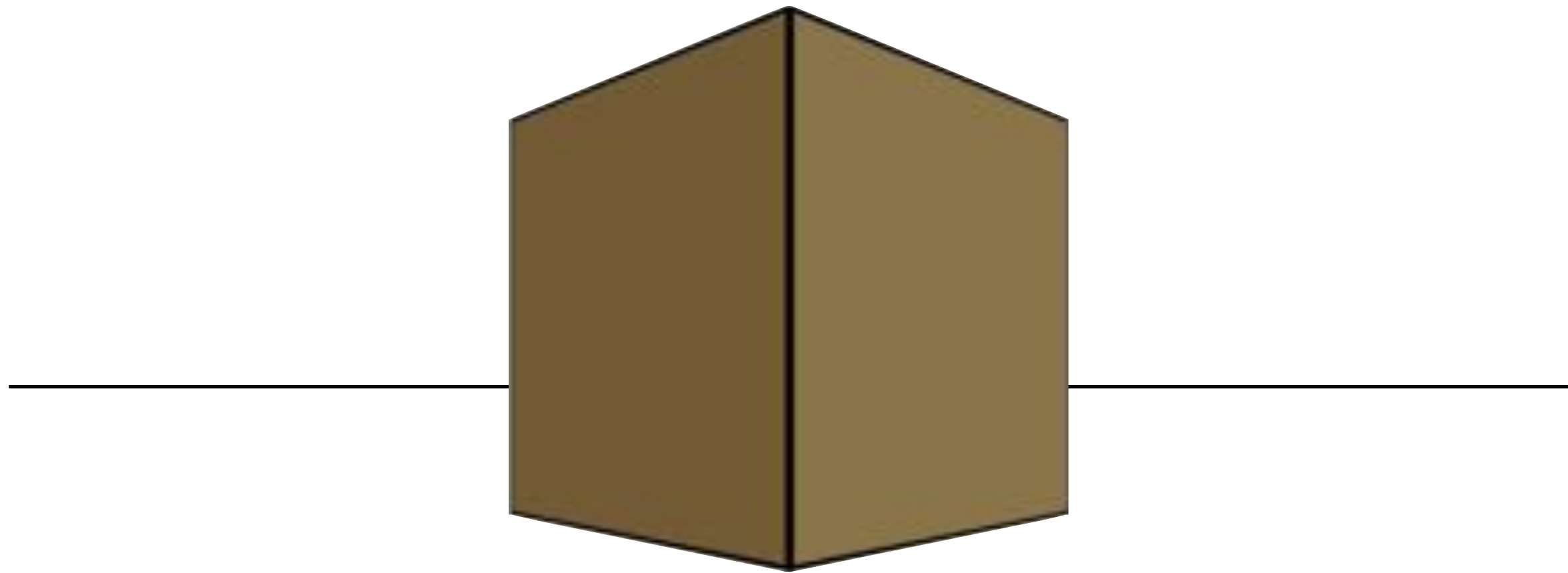



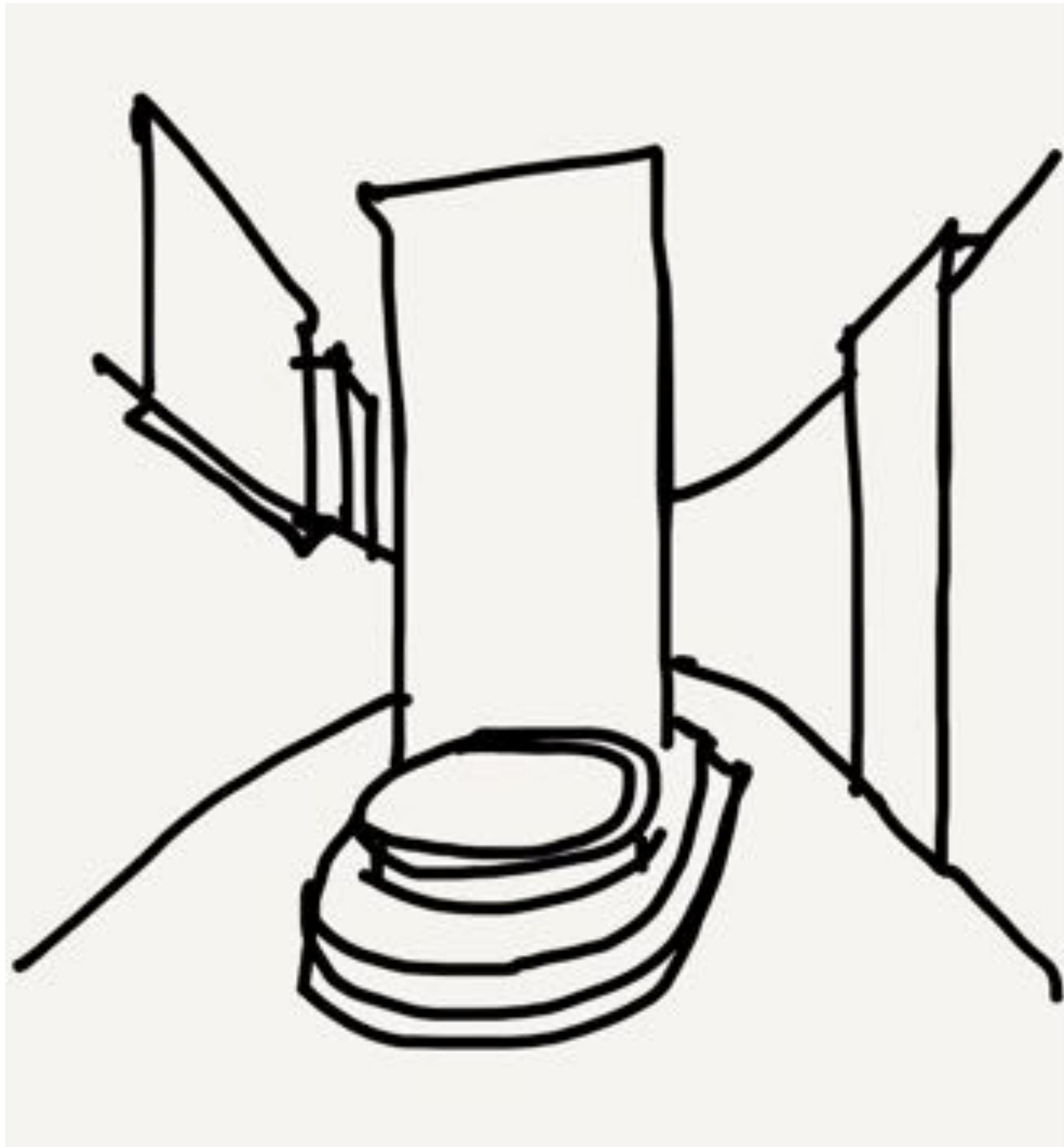

LOOKING AT



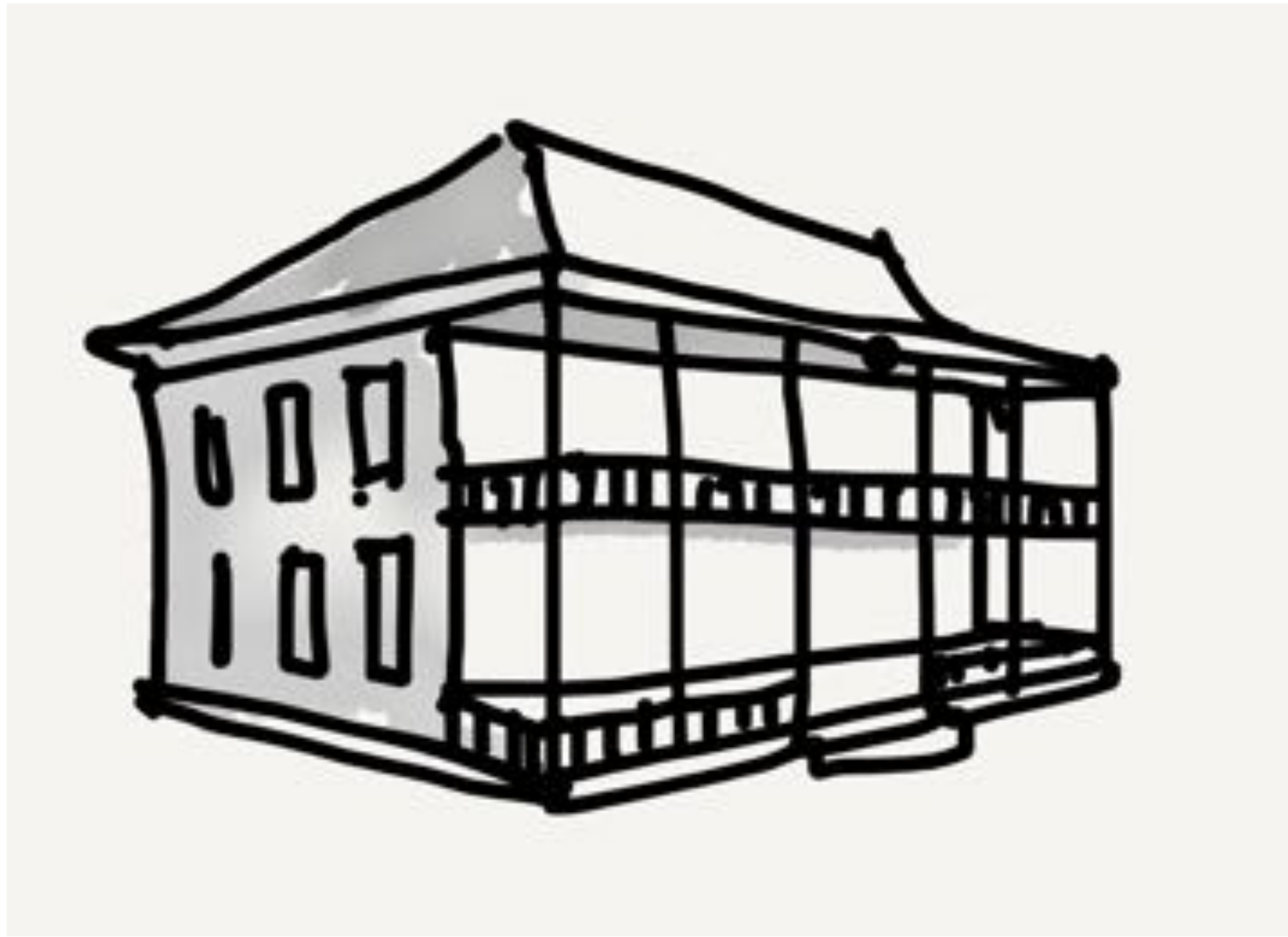

LOOKING AT



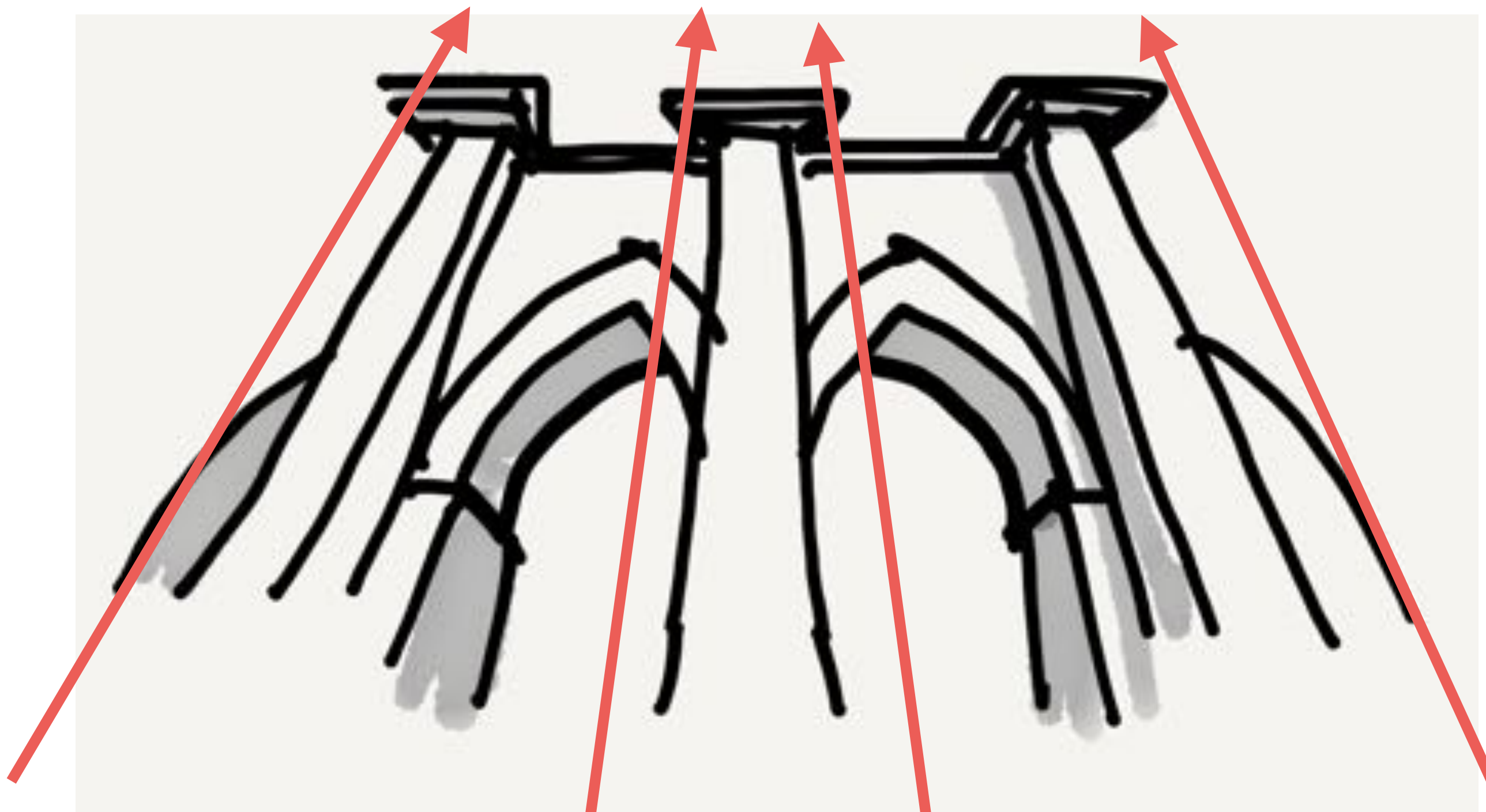

LOOKING UP

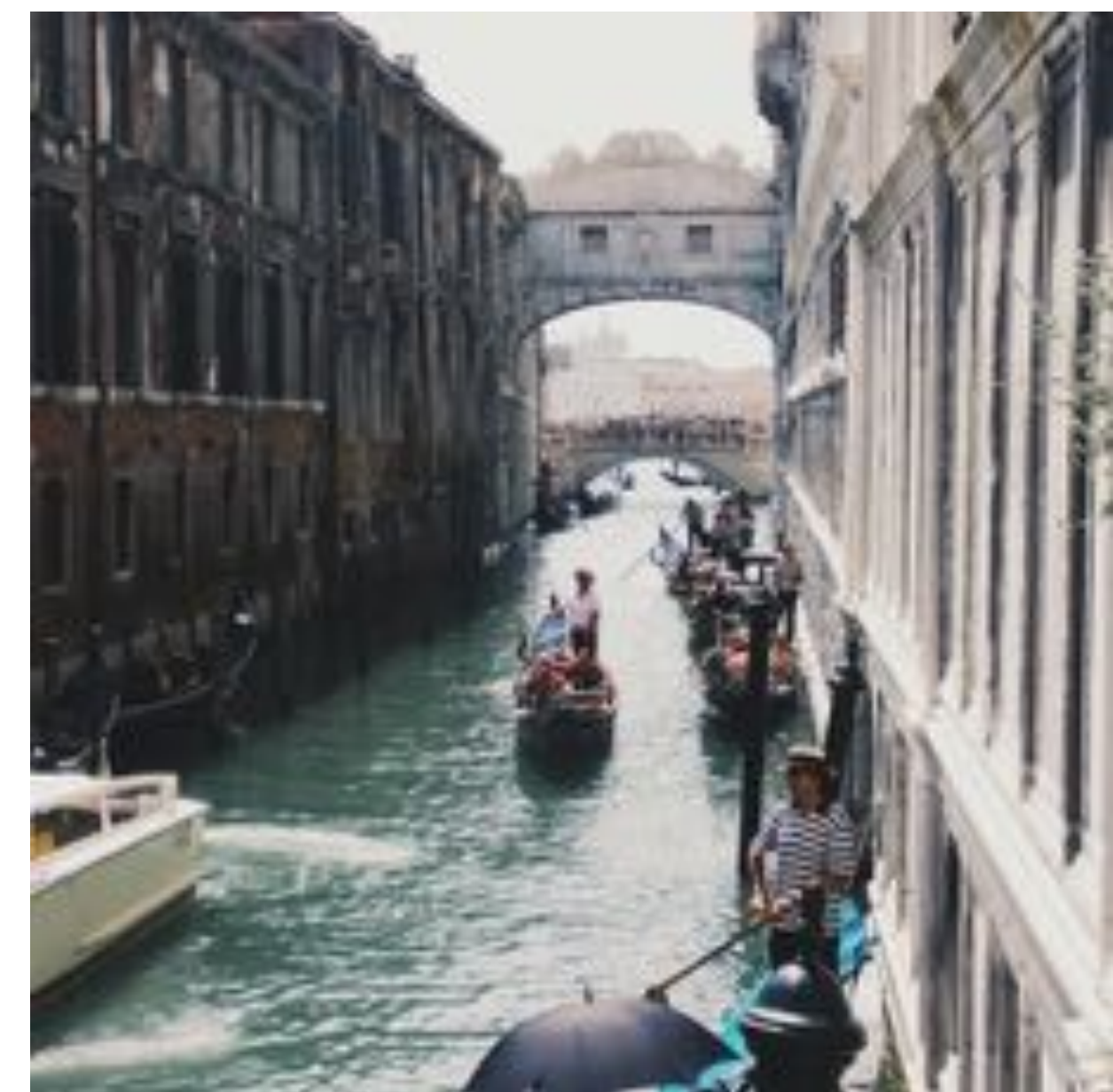

WHERE IS YOUR CENTER OF FOCUS?

ALL THE LINES WILL CONVERGE TOWARD THAT POINT

VERTICAL LINES AT WALL EDGES

YOU ARE LOOKING STRAIGHT OUT (NOT UP/ NOT DOWN)

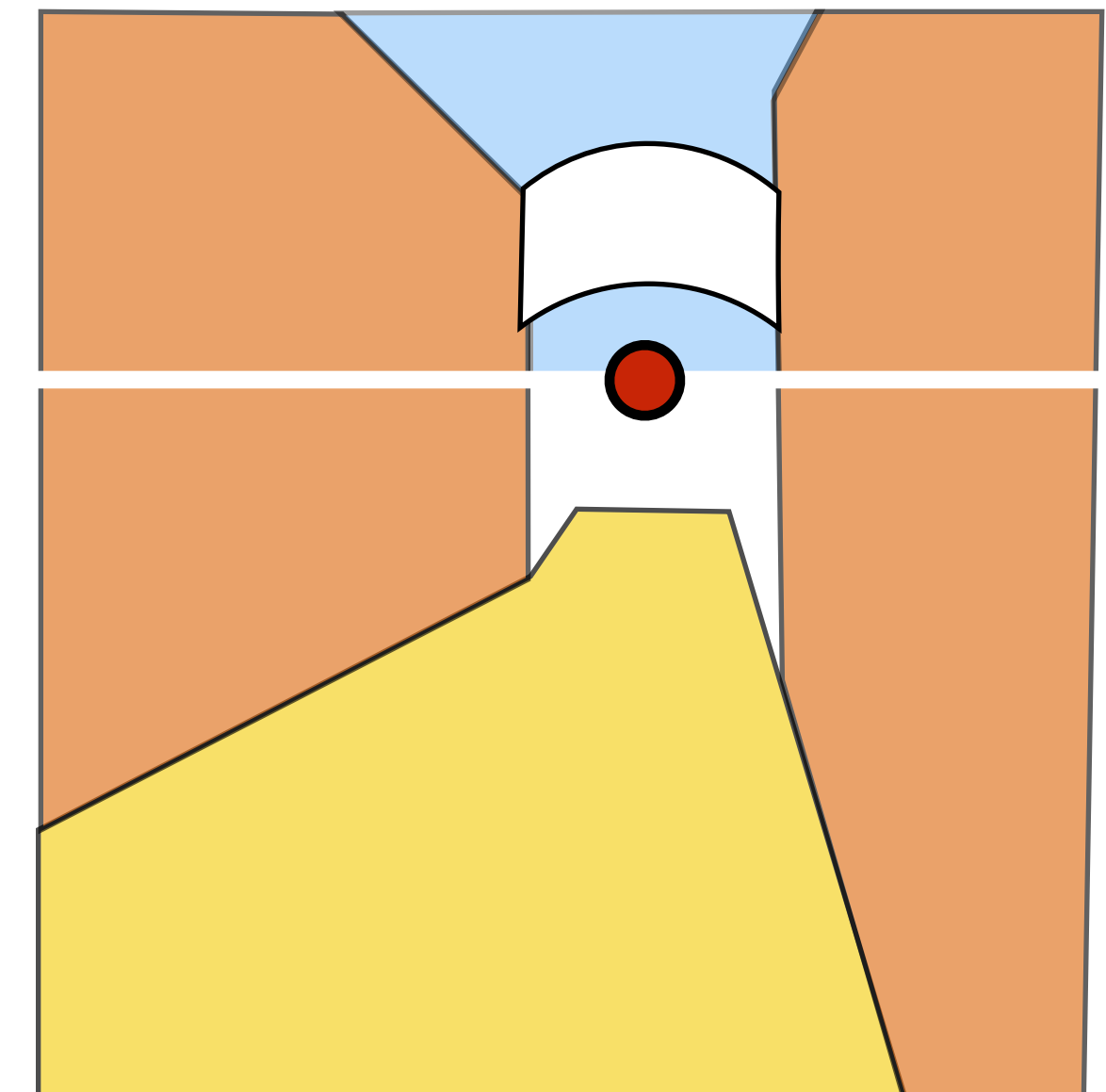
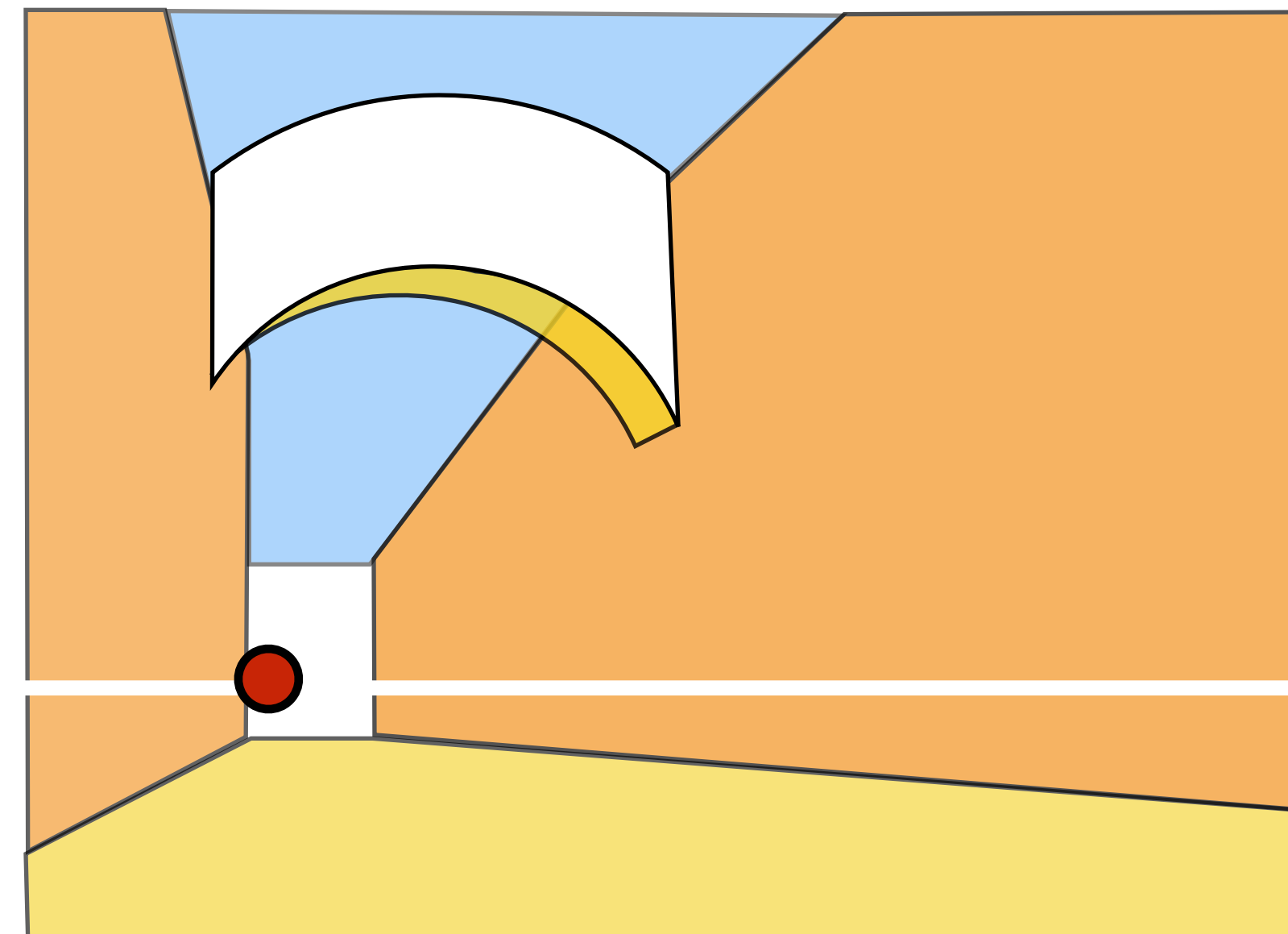
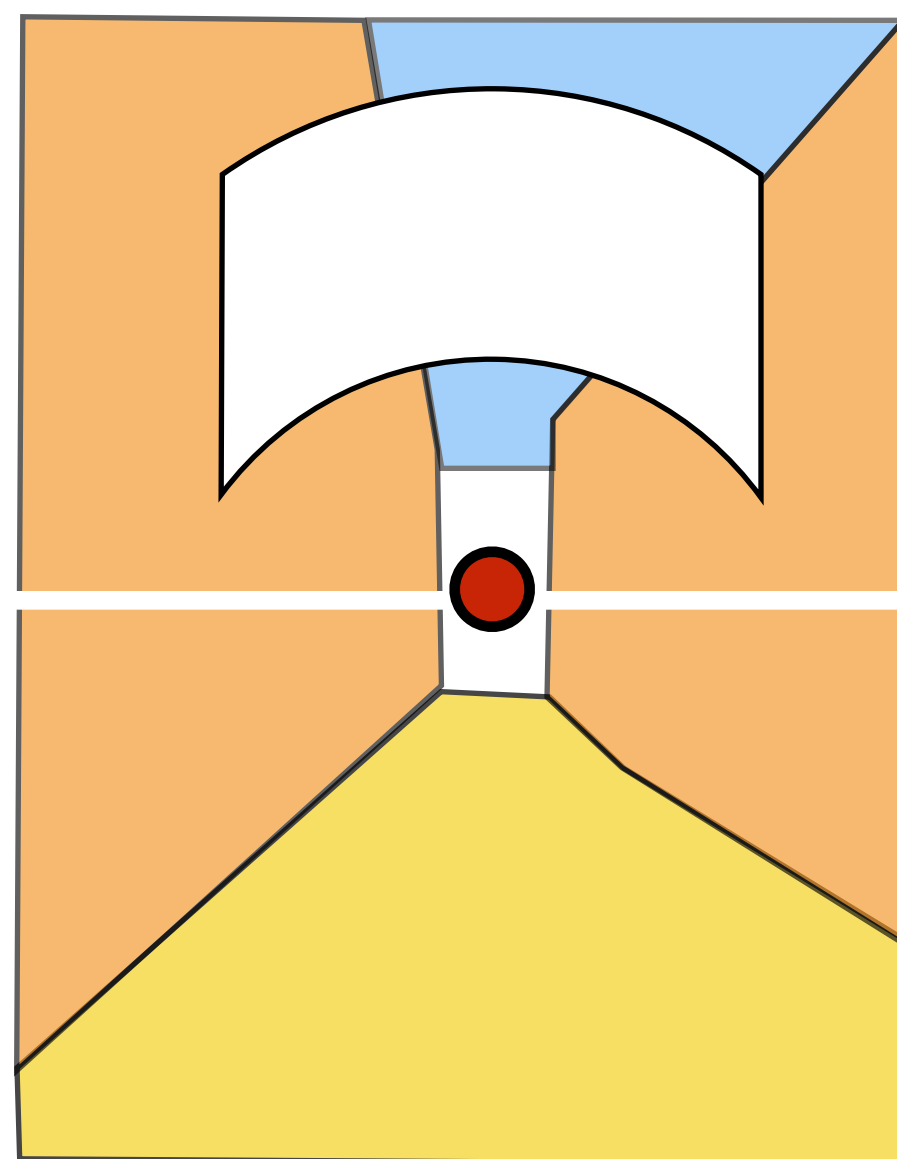
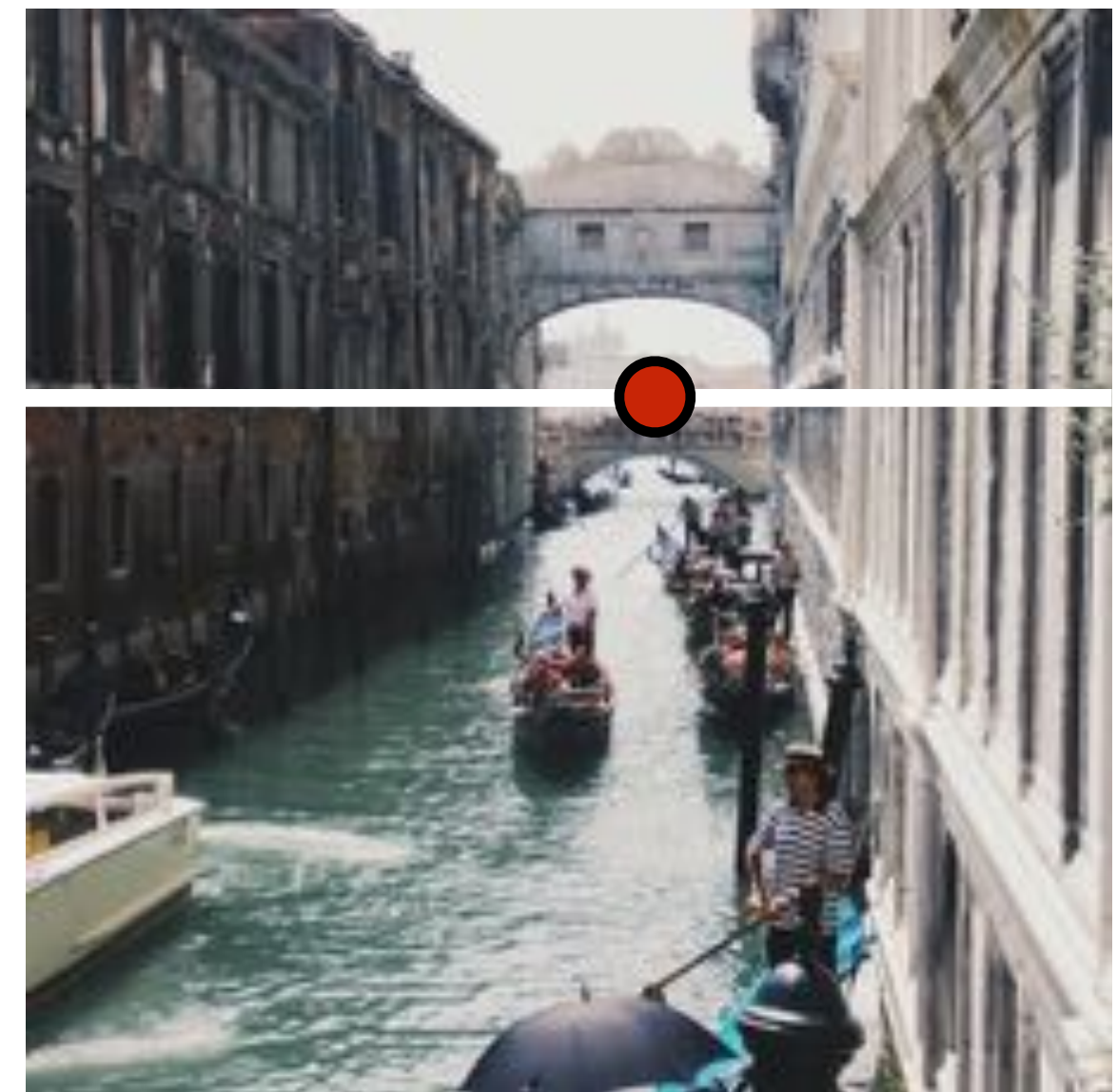
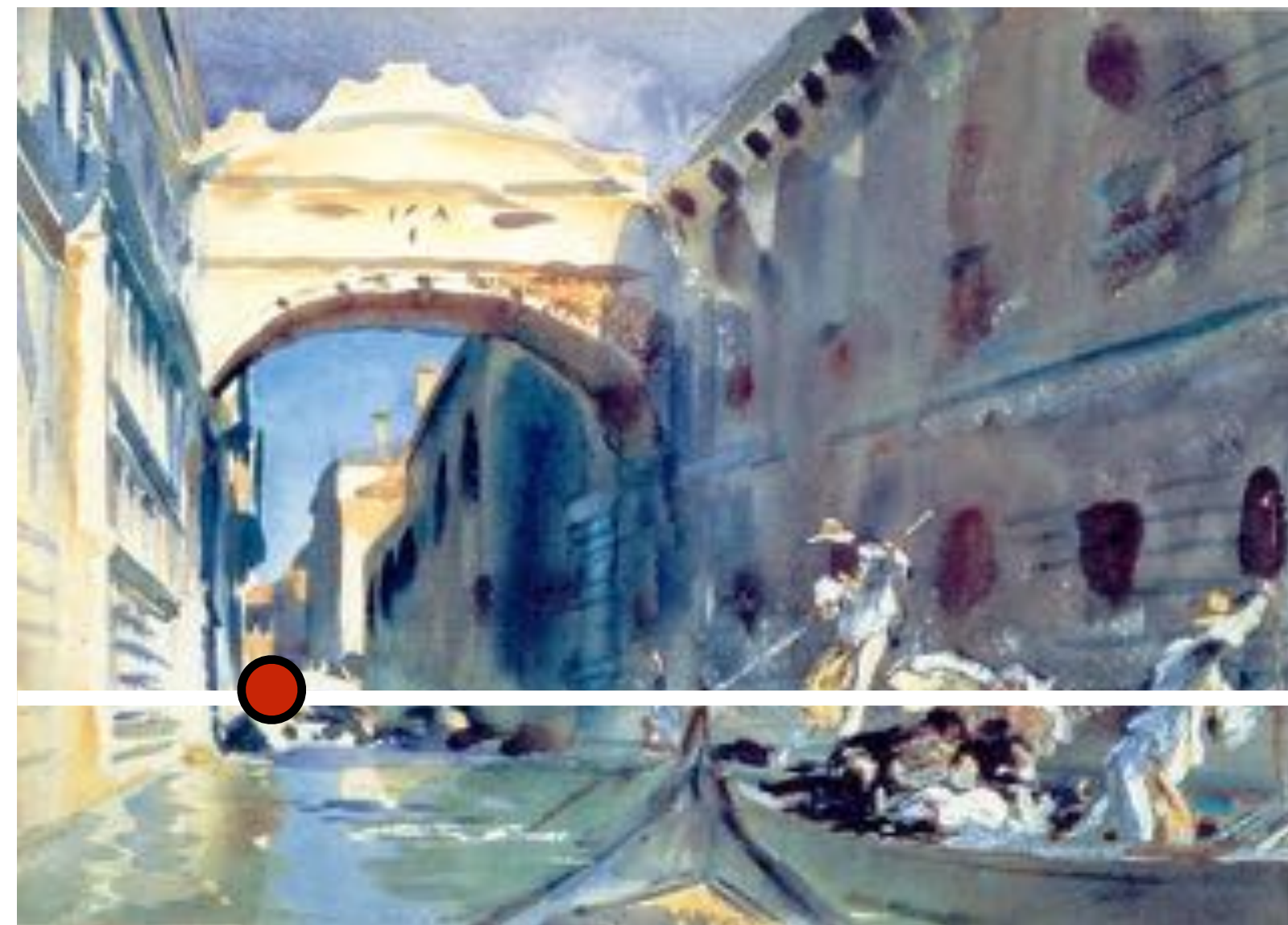

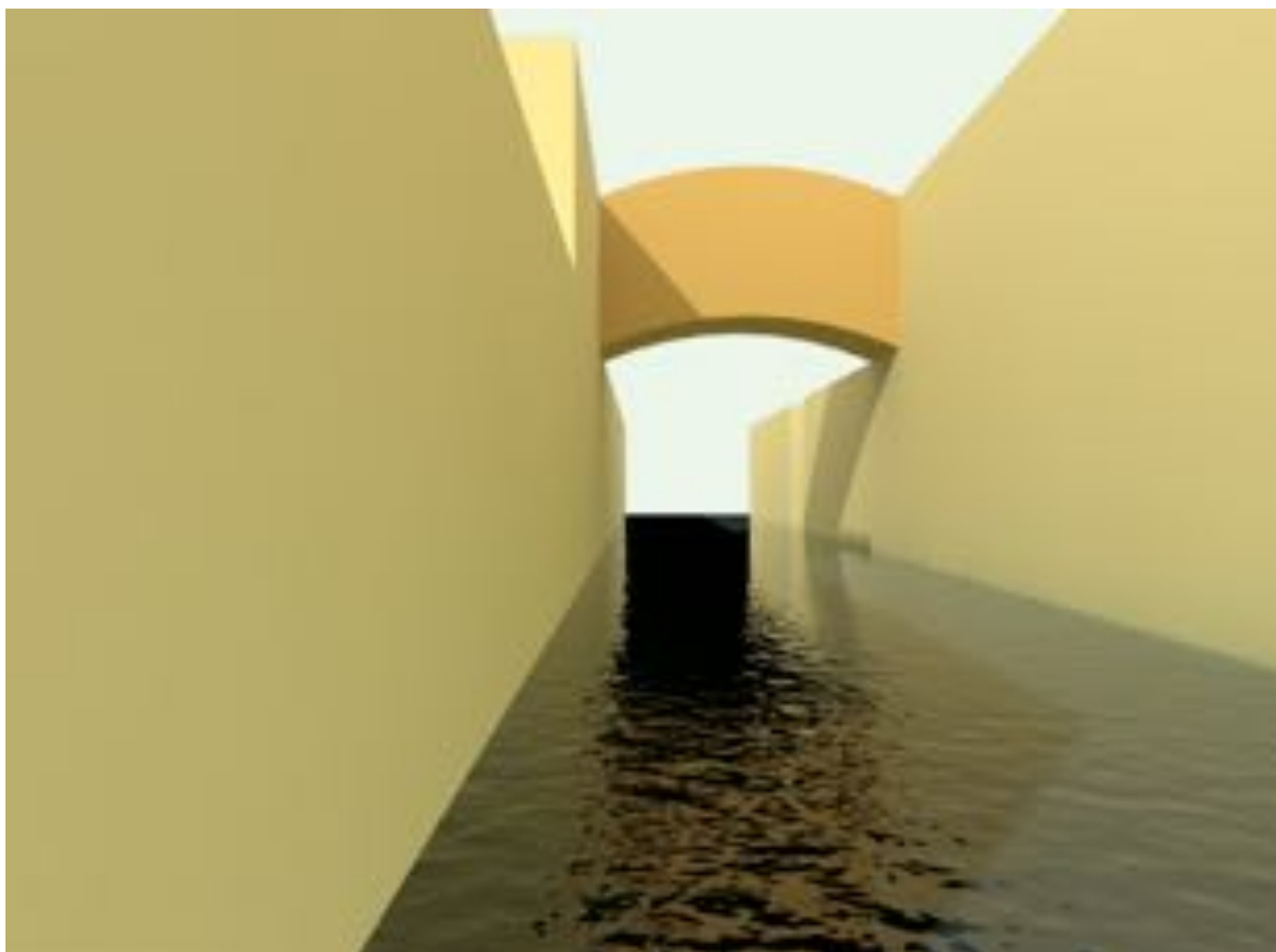

moved to left no turn

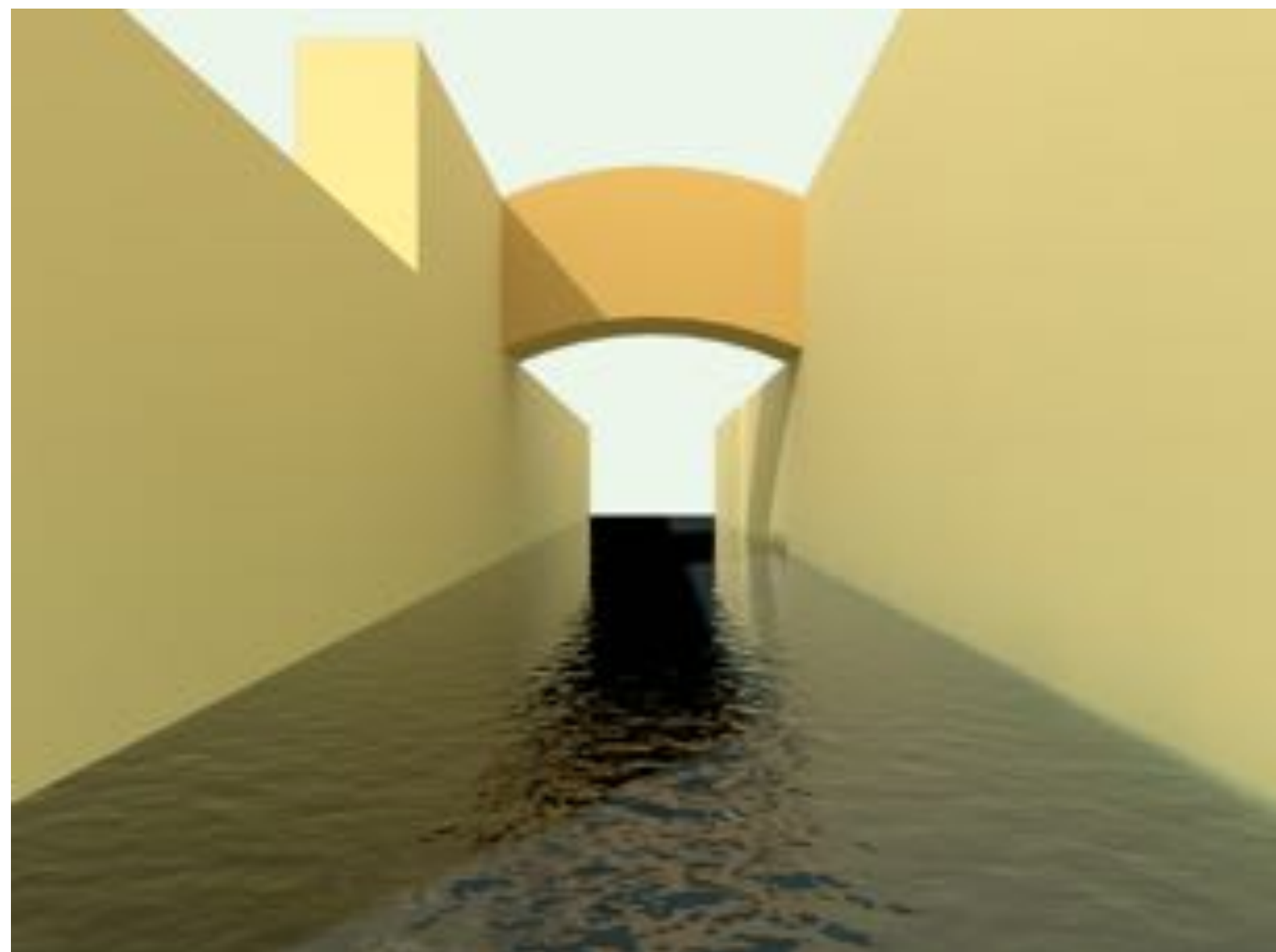

Centered

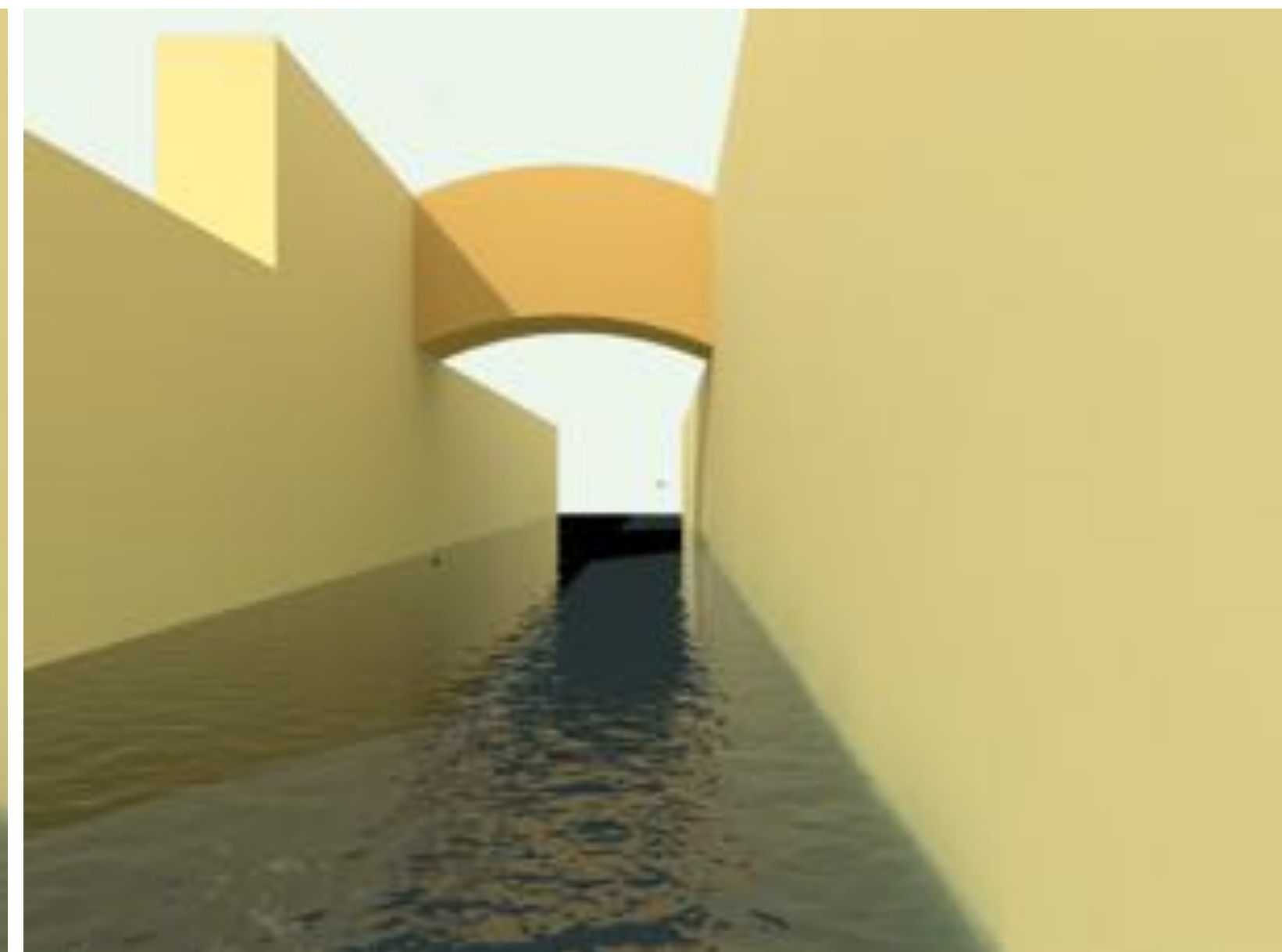

Moved to right no turn

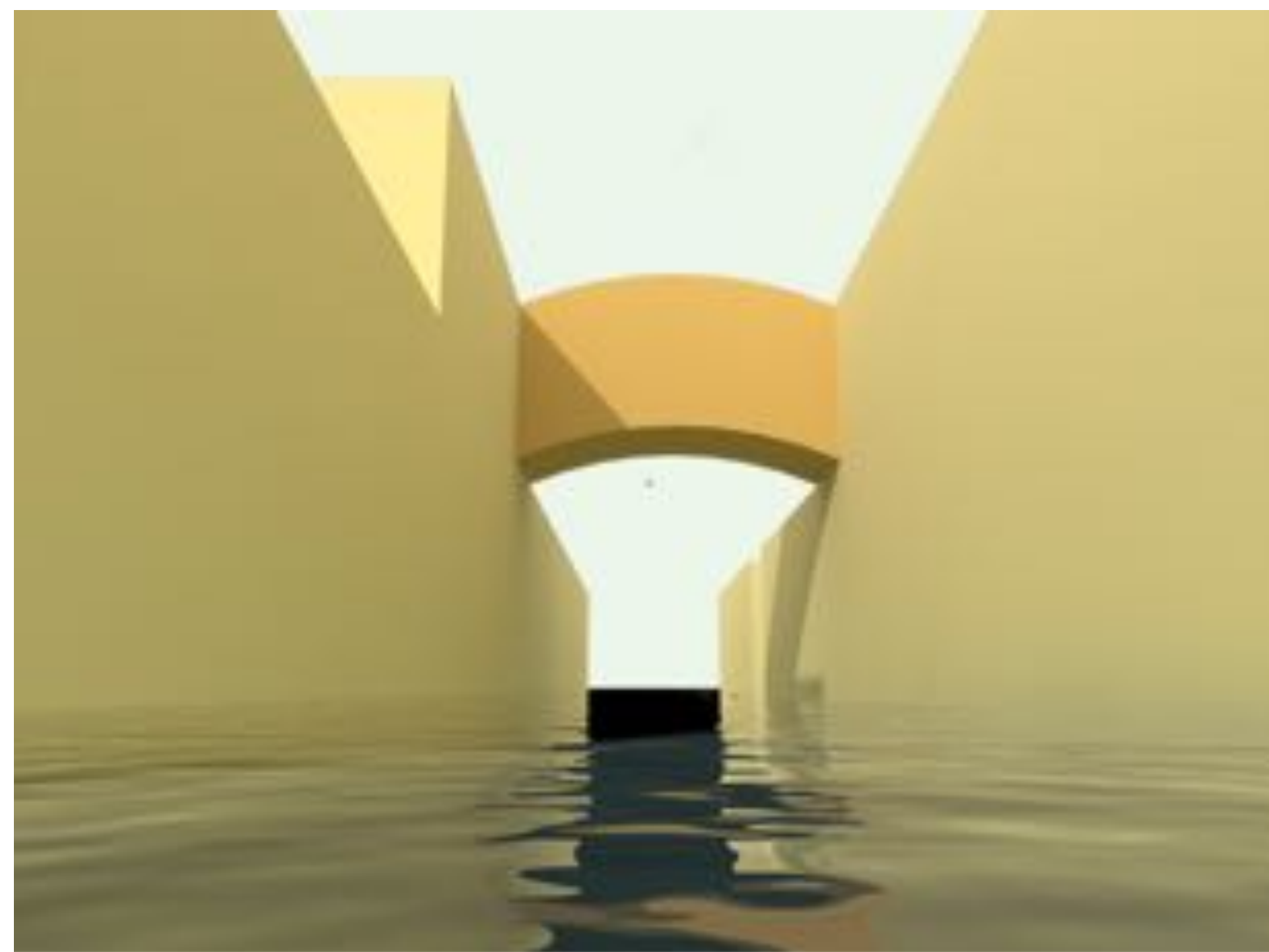
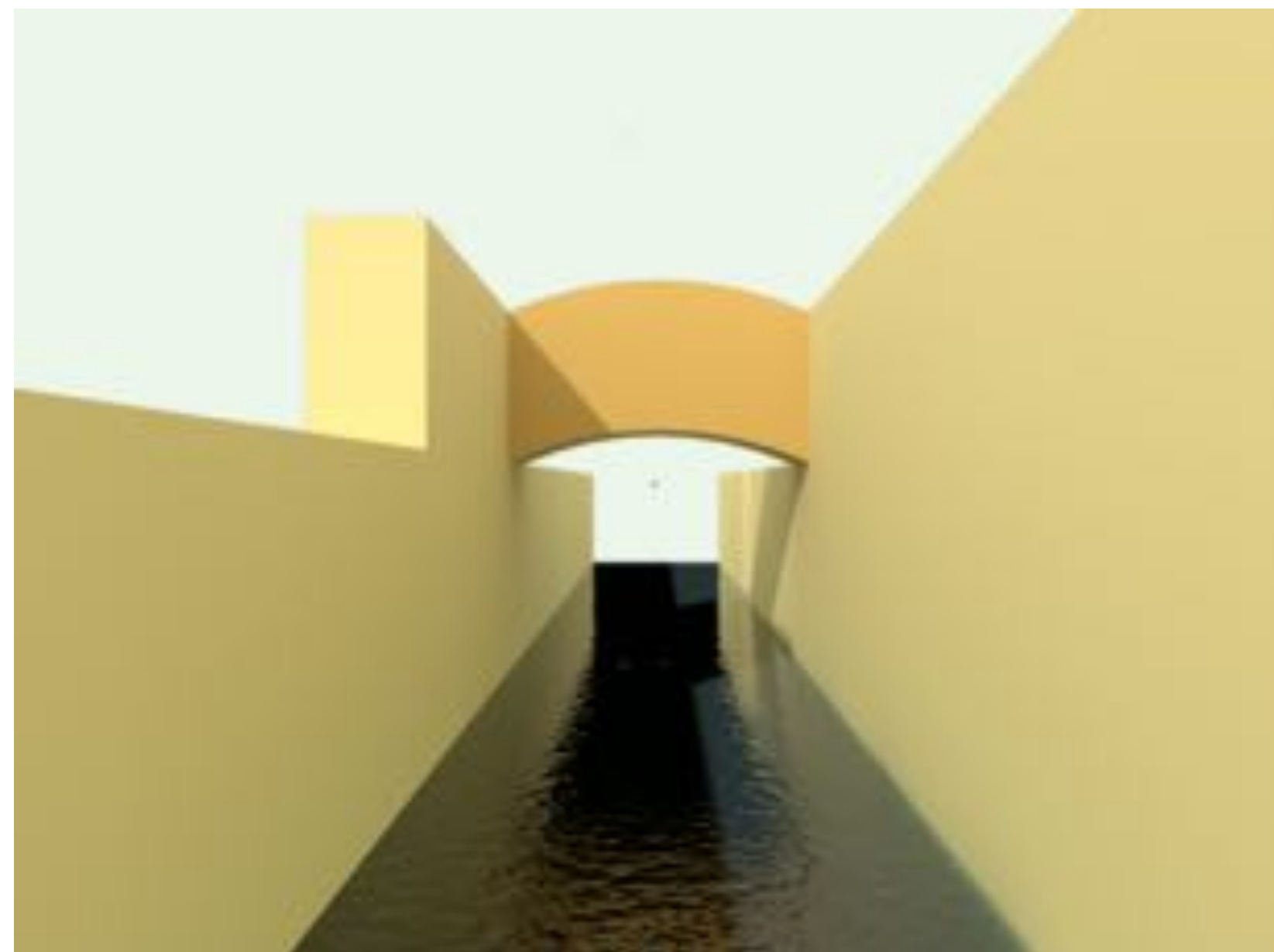

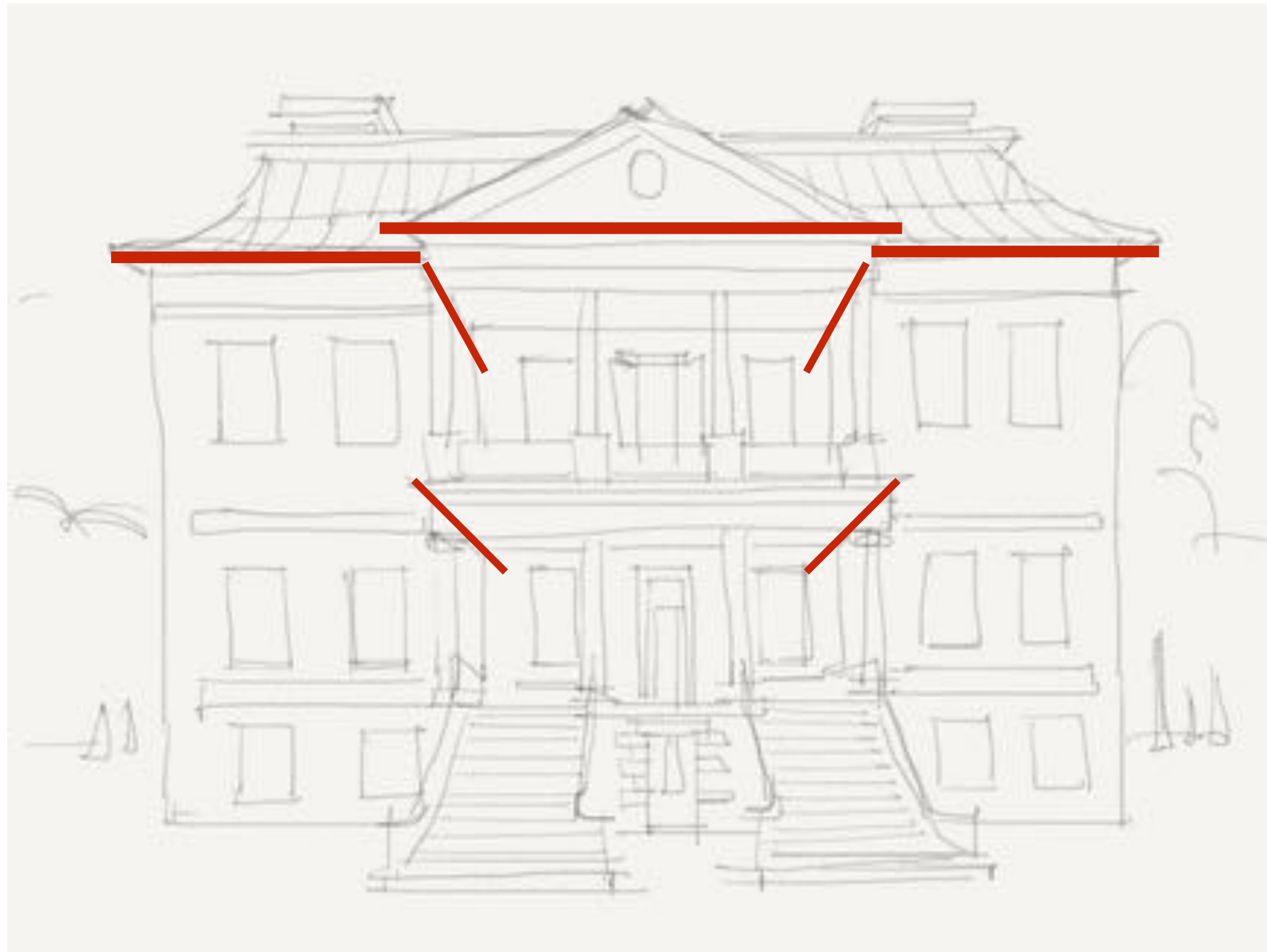

THIS IS A PERSPECTIVE DRAWING

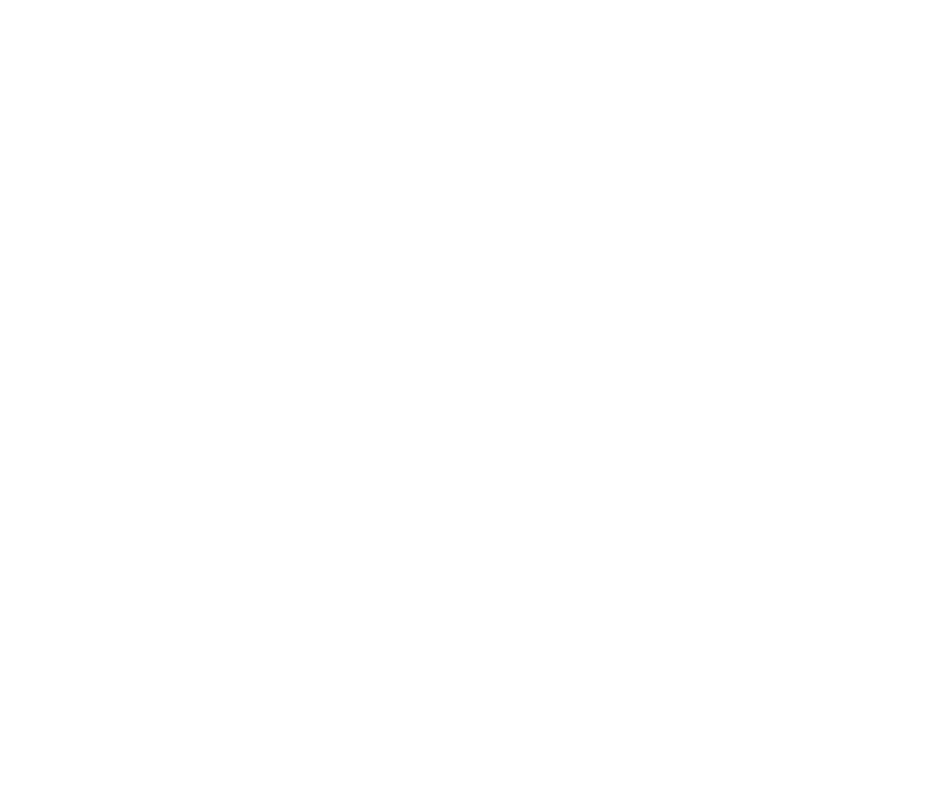

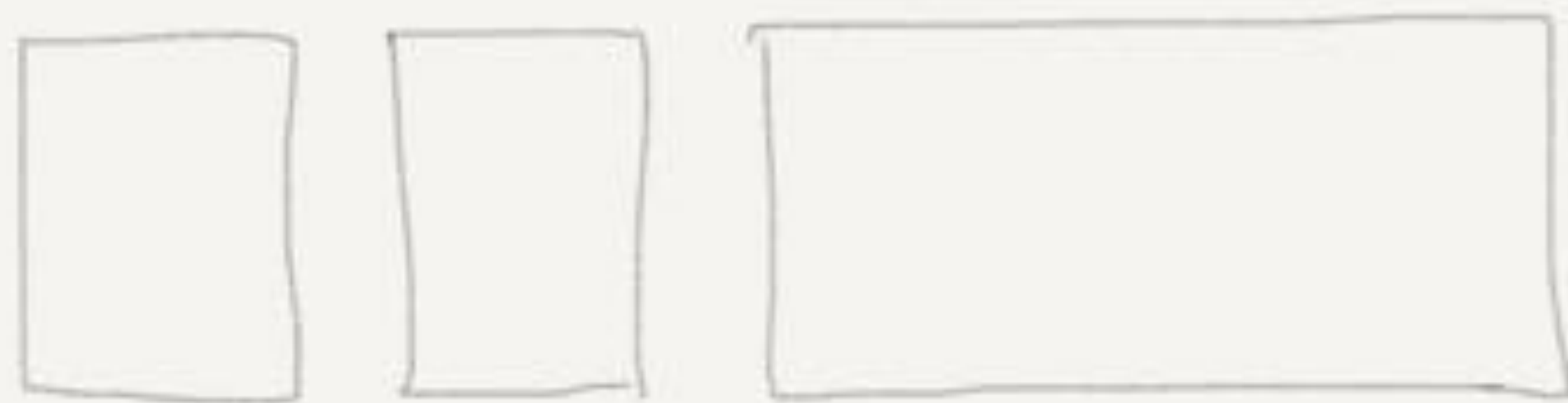

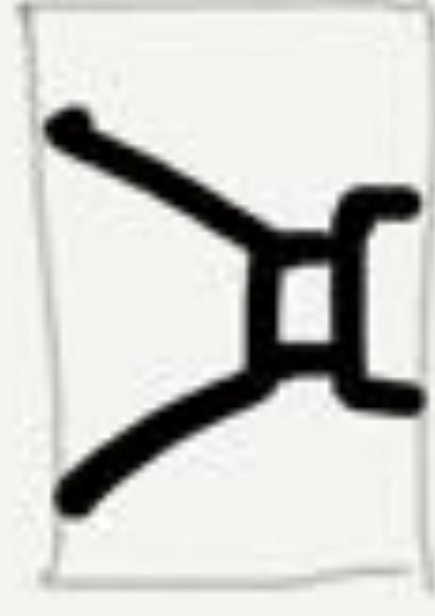



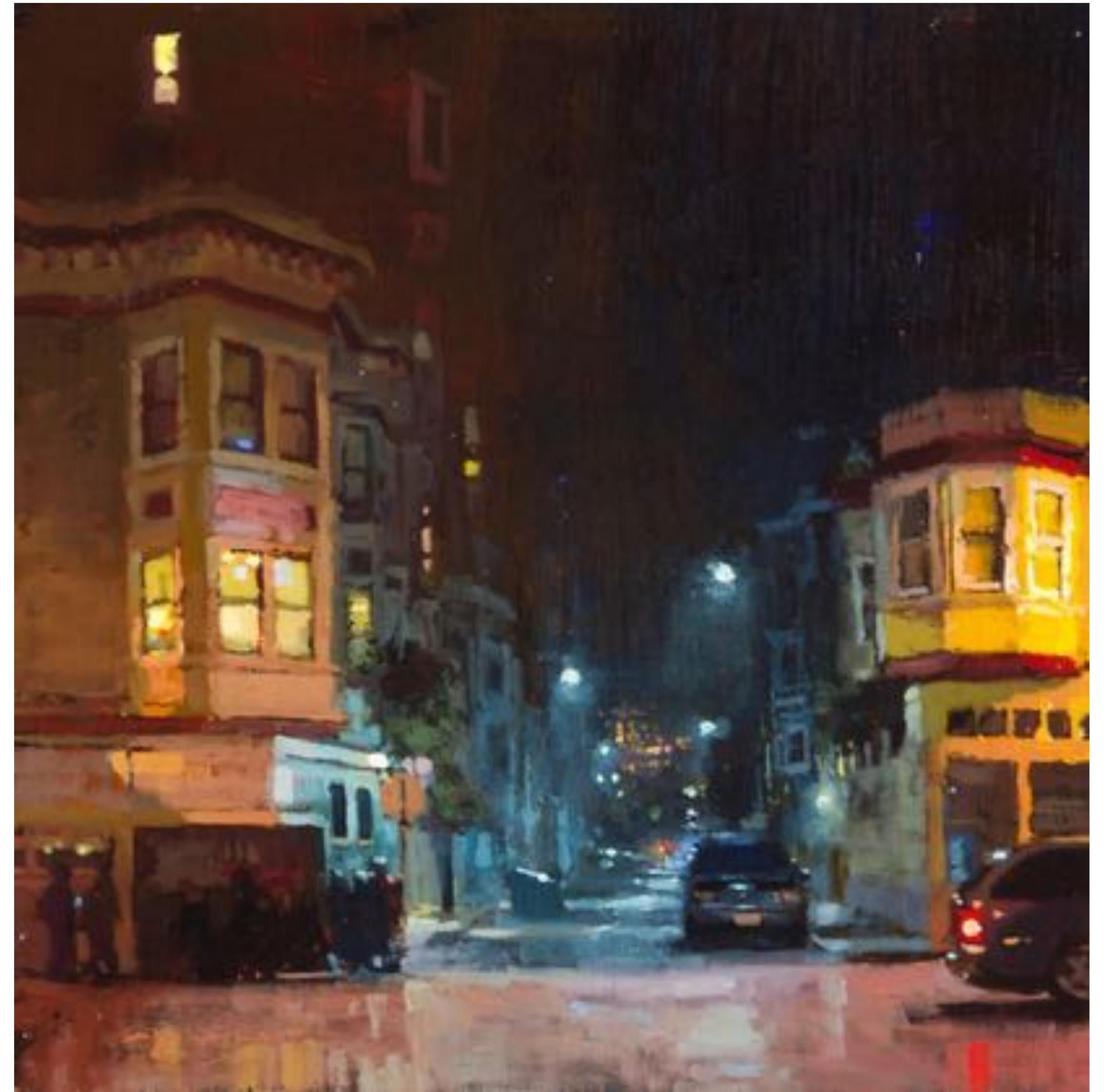

JEREMY MANN



BOSTON



LAIN STEWART

ALVARO
CASTAGNET

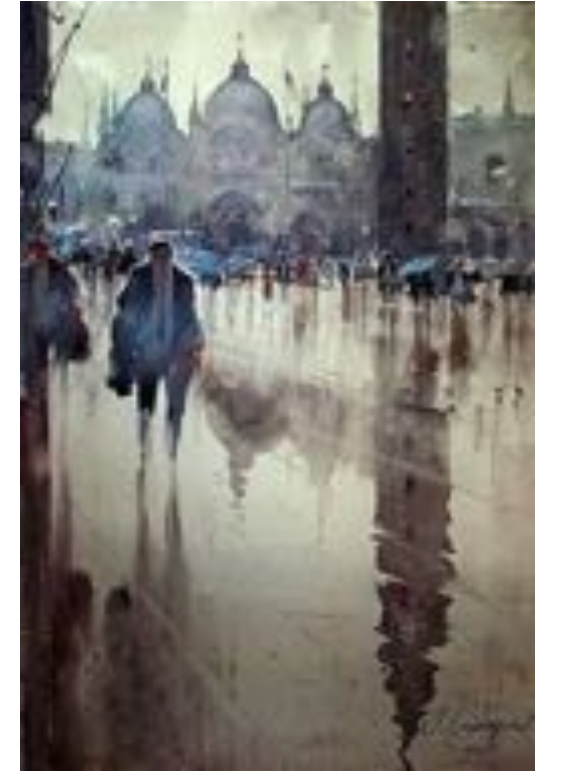



VINCENT van GOGH

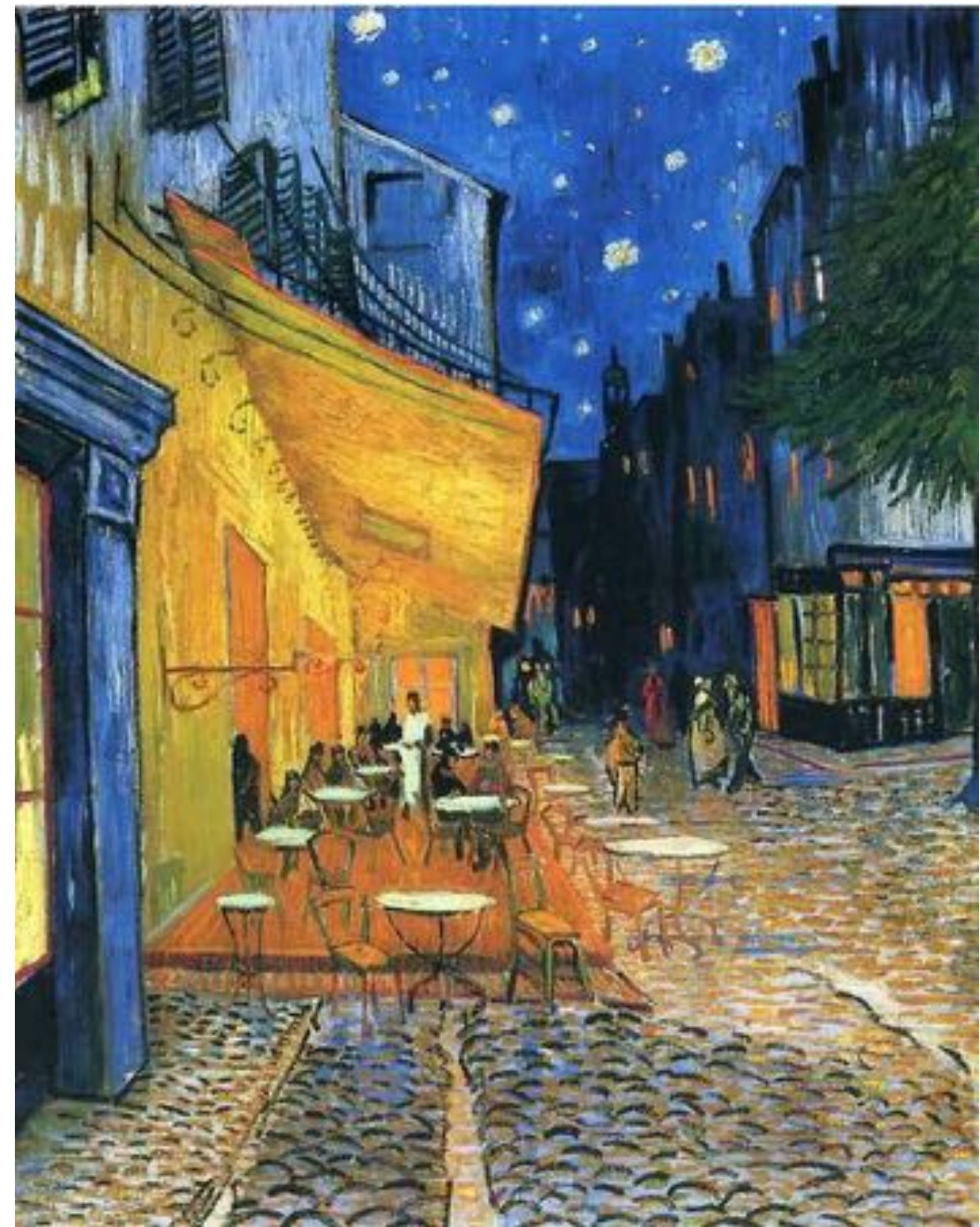

VINCENT van GOGH



THE GROUND PLANE



GROUND PLANE

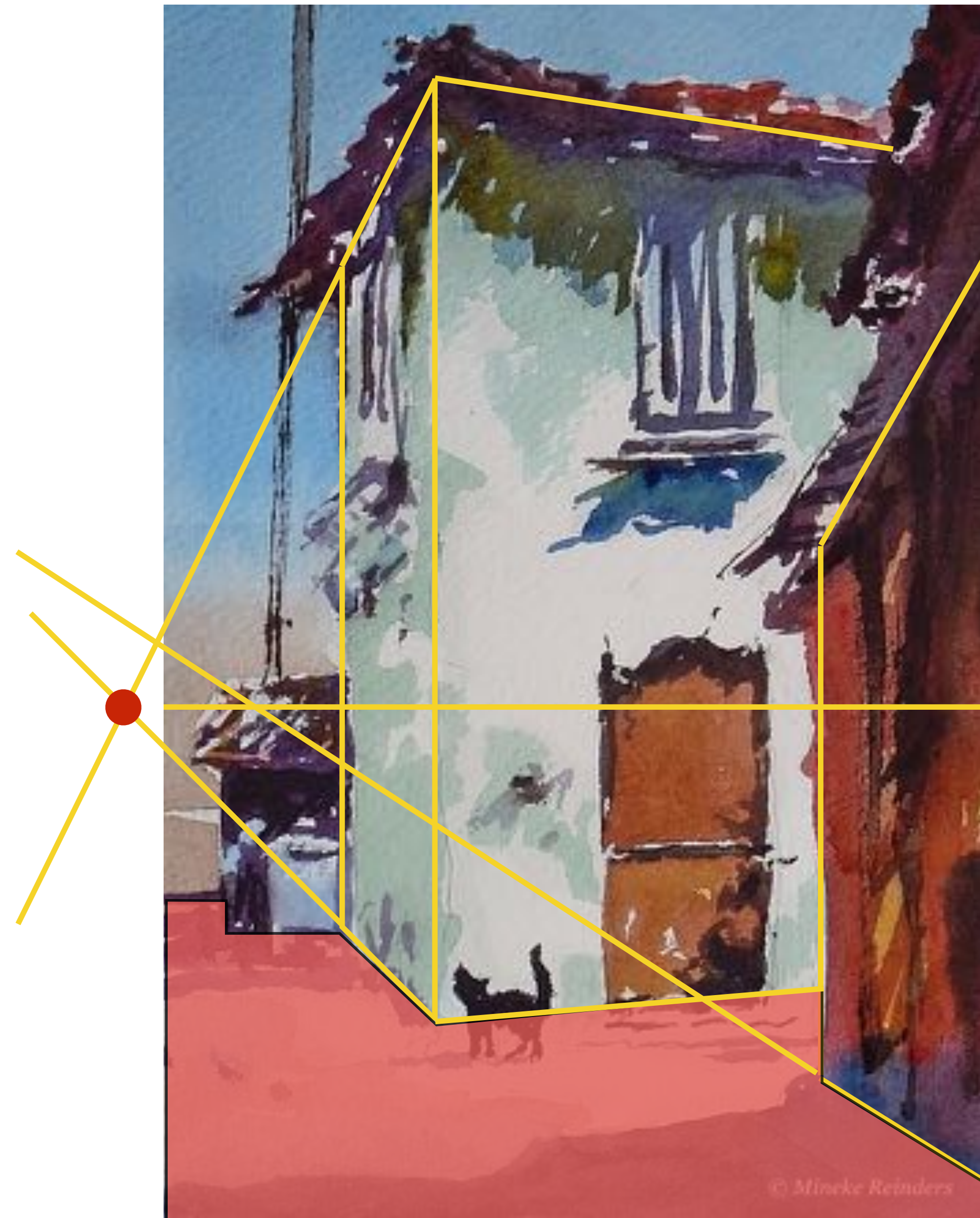

ABOUT OR ALMOST IS ENOUGH TO CONVINCE THE VIEWER

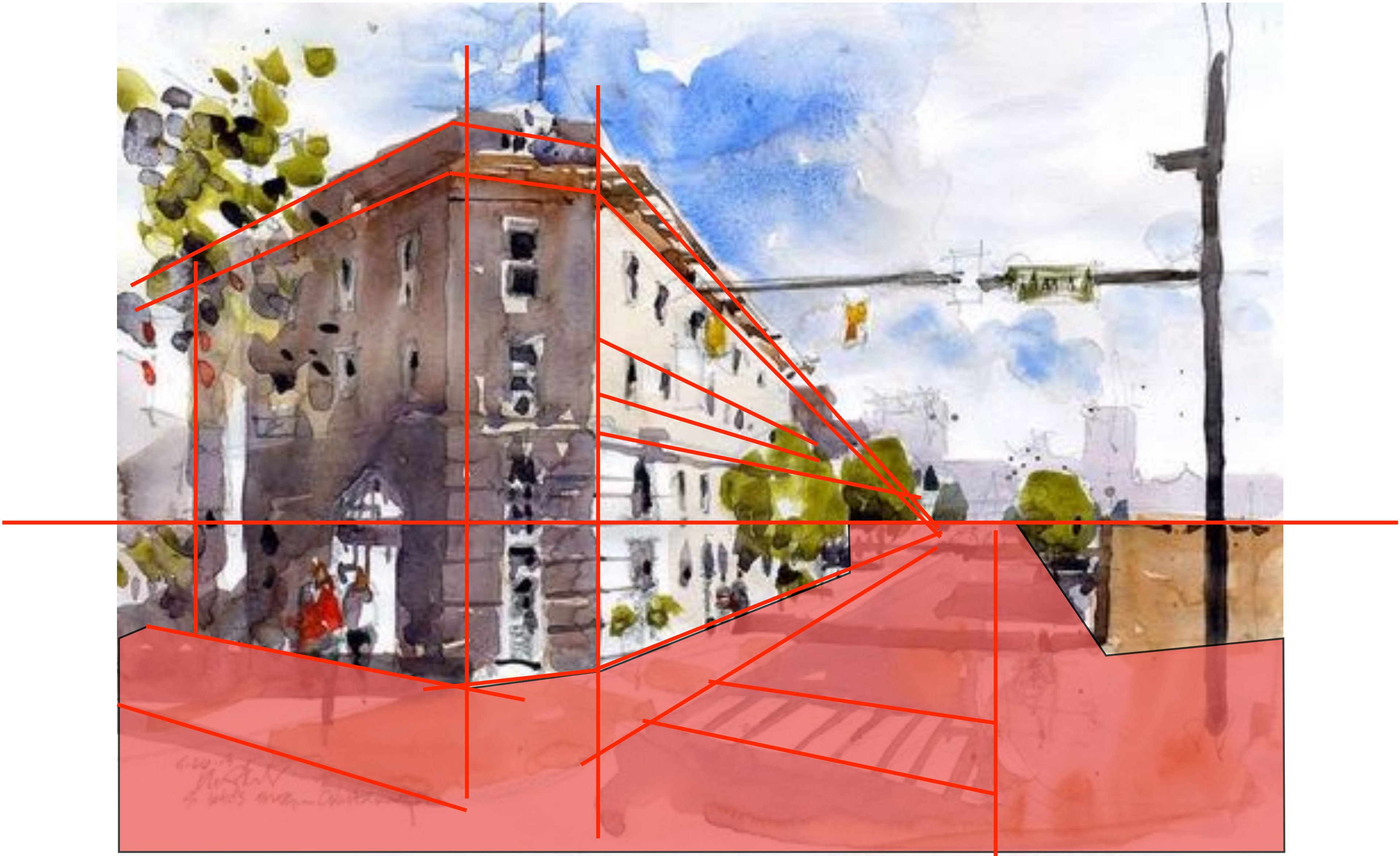

THE GROUND PLANE

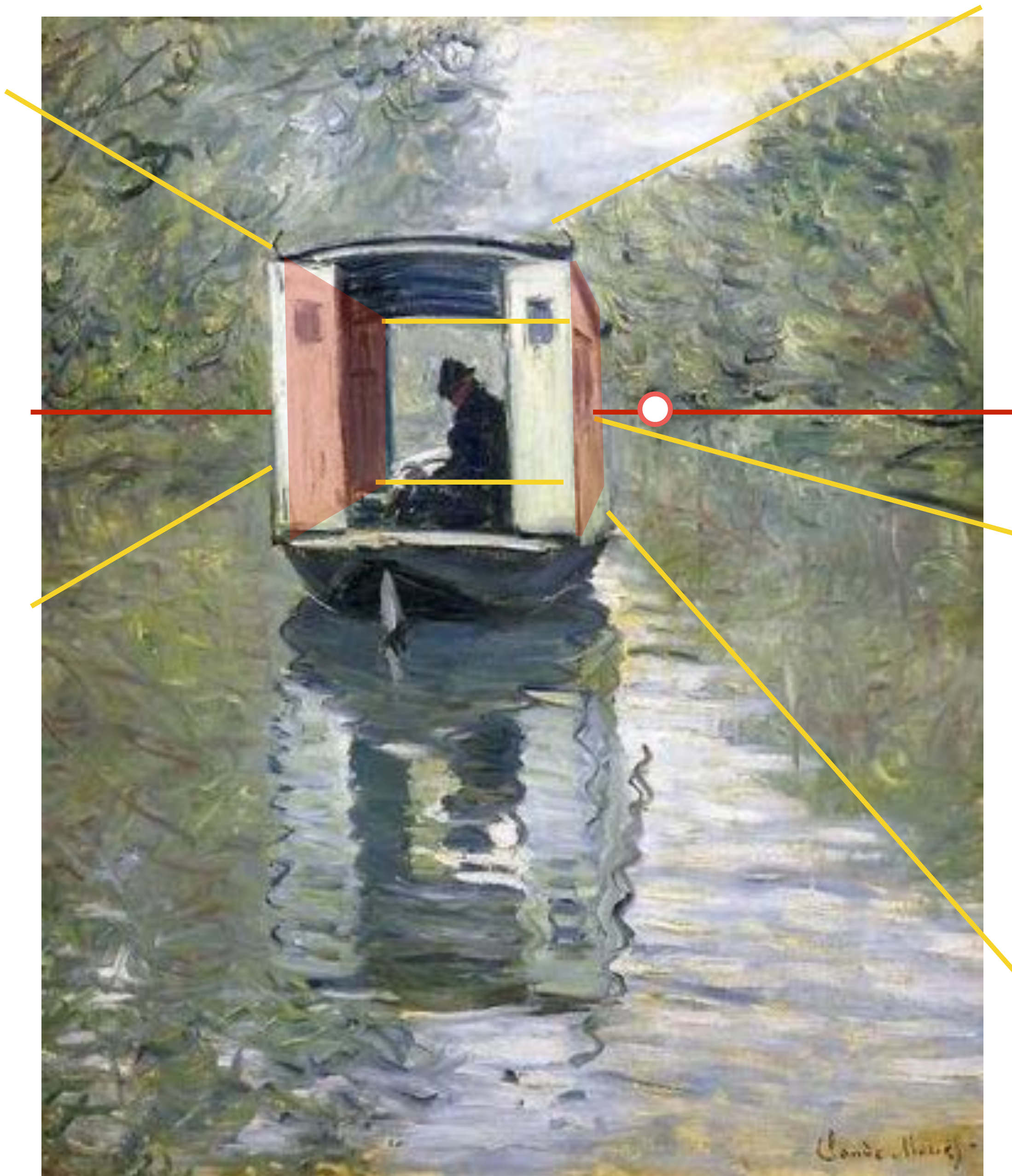

THE DOORS ARE DISGUISED THE
UNDERLYING STRUCTURE

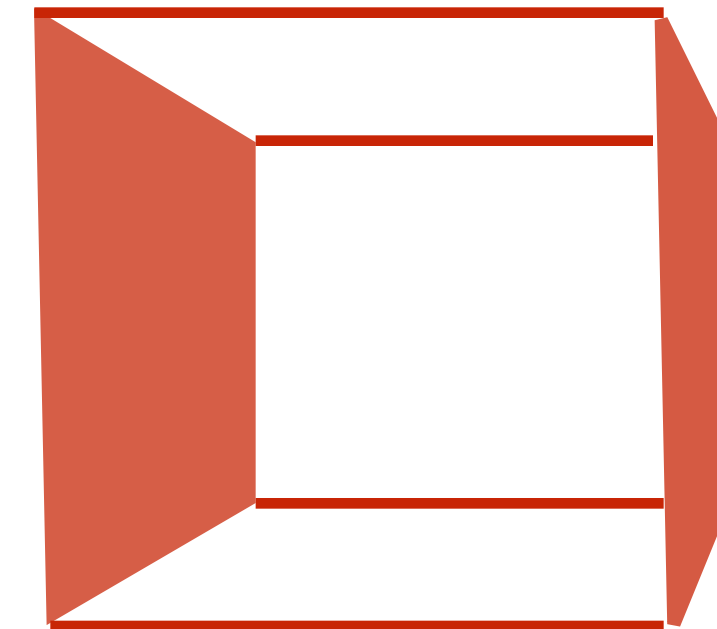

SOMETHING IS WACKED OUT

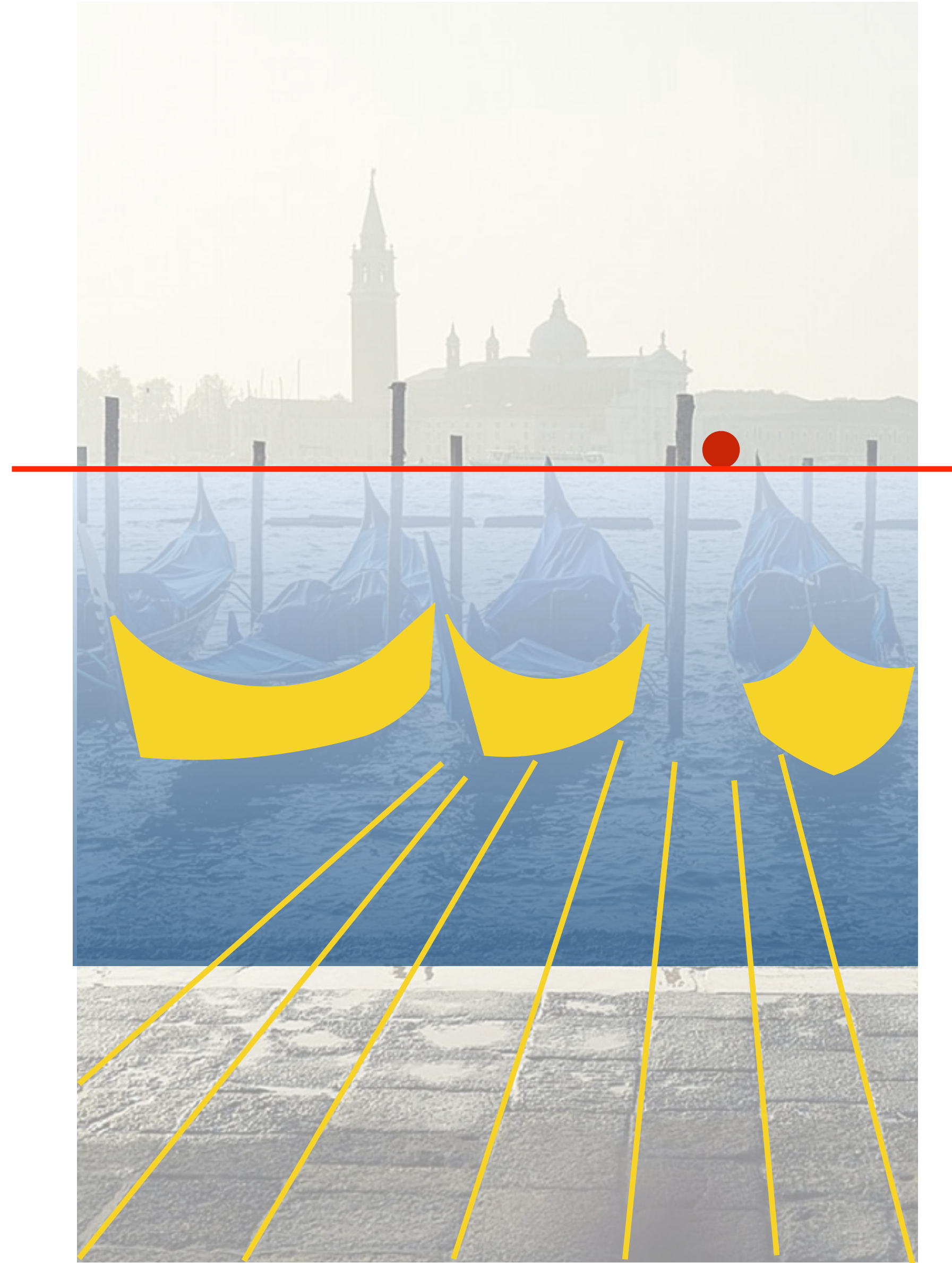

LANDSCAPES

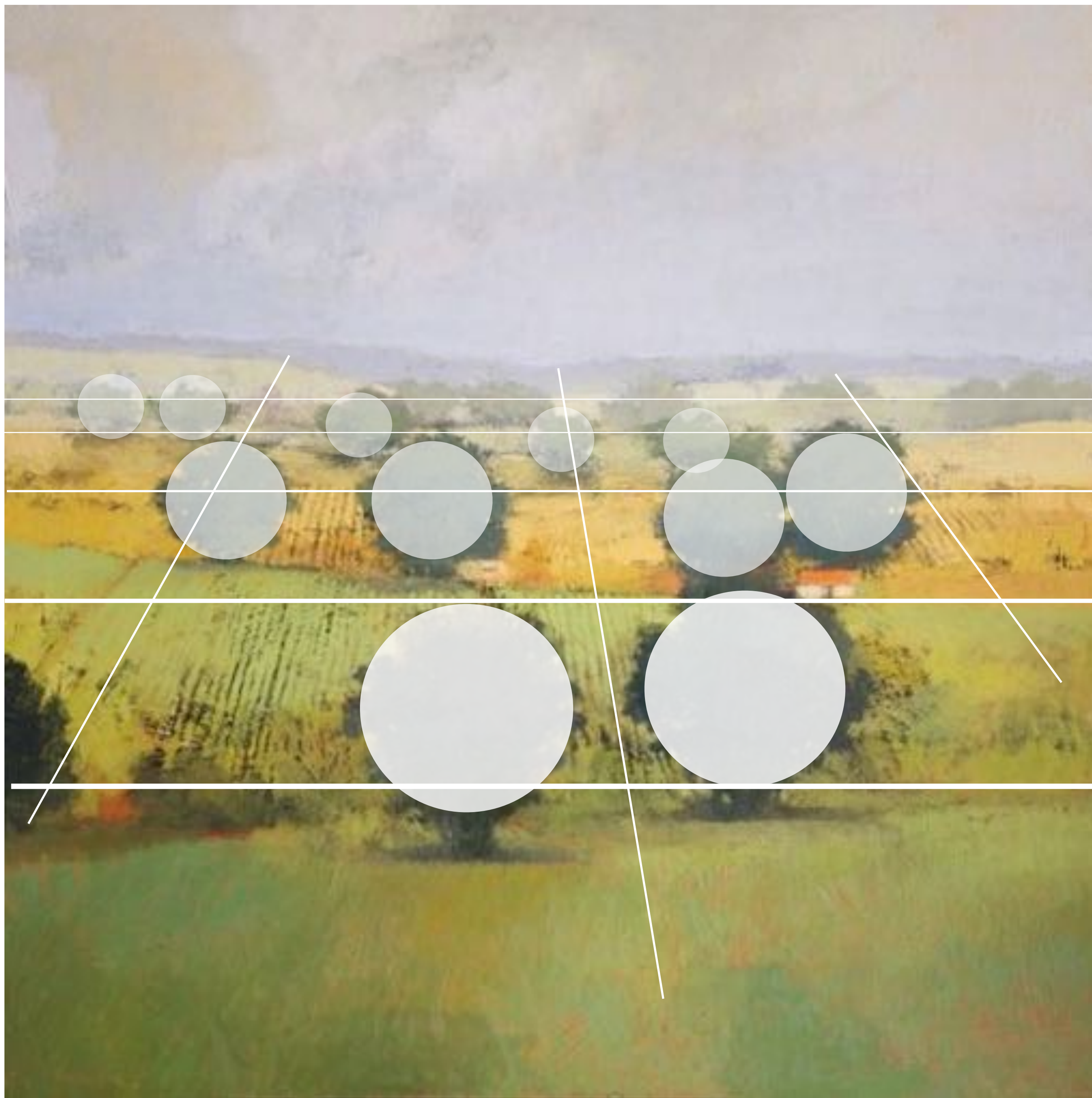

LOOKING STRAIGHT OUT OVER
LANDSCAPE

GROUND RECEDING
INTO BACKGROUND

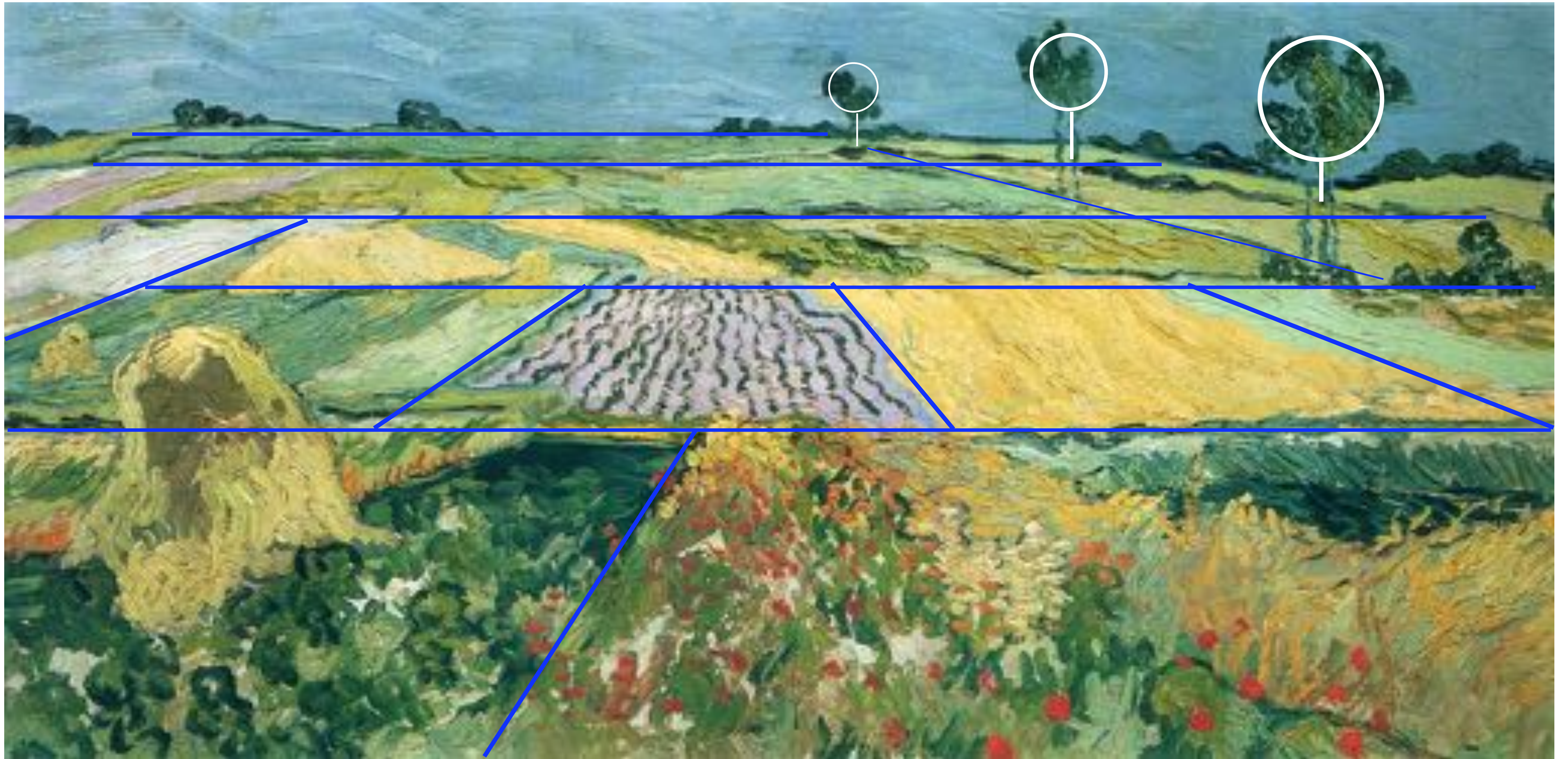

GROUND RECEDING INTO BACKGROUND



SKY RECEDING INTO BACKGROUND

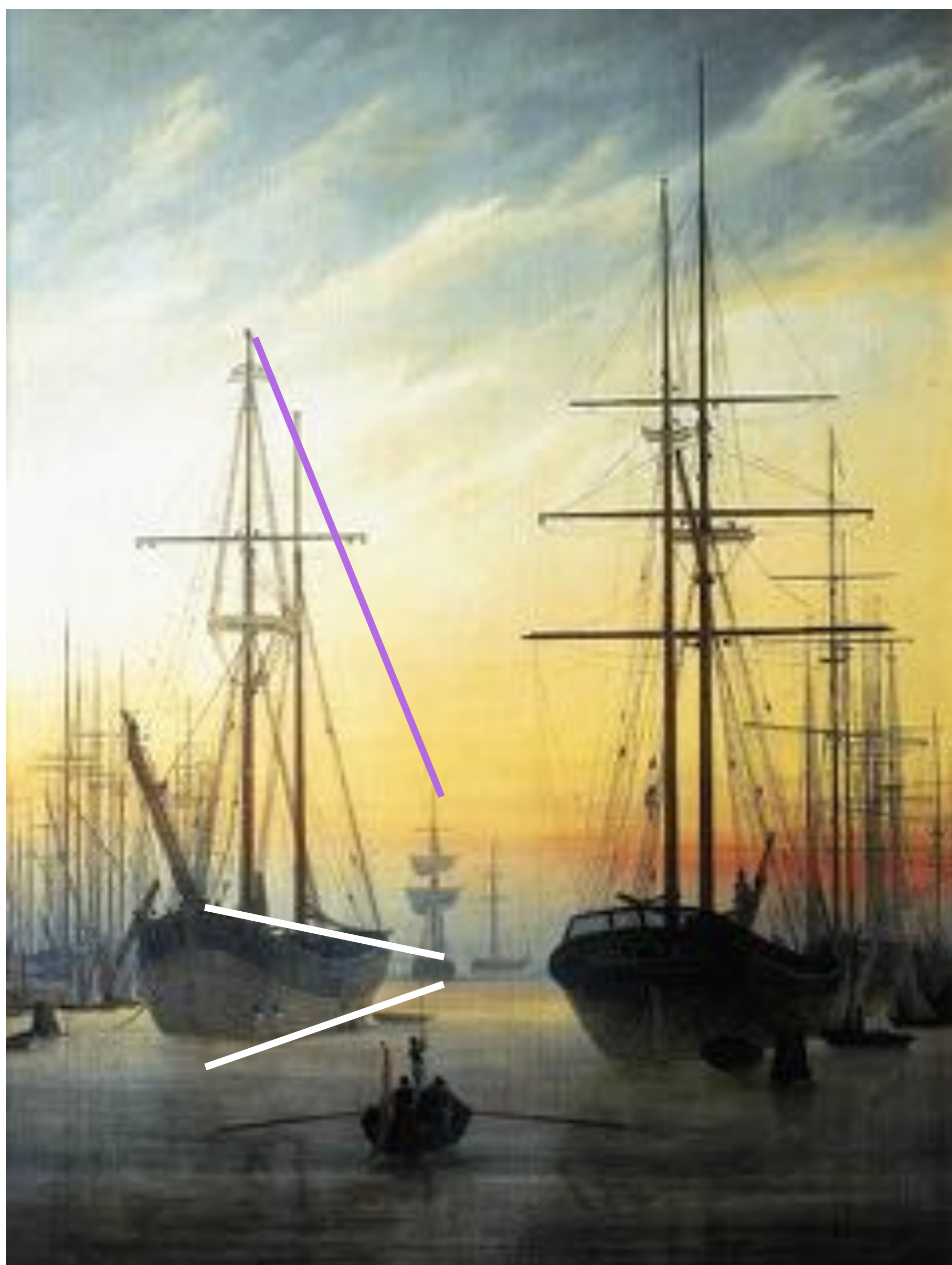

CITYSCAPES



AM I
ON DRUGS ?

